

NEW YORK CITY CENTER
ENCORES!

LOVE LIFE



MAR 26 – 30, 2025

@NYCITYCENTER

LOVE LIFE: A Cavalcade of American History

by Emily White

1791

LIVING THE AMERICAN DREAM

Sam Cooper, a veteran of the Revolutionary war, is finally able to settle down with his wife, Susan, and their two children, Johnny and Elizabeth, and opens a furniture store. They are unaware that America's first financial crisis, the Panic of 1792, looms just one year away.



1821

THE INDUSTRIAL REVOLUTION BEGINS

Factories are widely replacing small, family-owned businesses. The Panic of 1819 affects the purse strings of Americans across the country, including the Coopers. Sam pivots to work in a factory, and consequently must spend more time away from home.



1857

THE RAILROAD BOOM

The railroad industry booms and Sam follows, travelling even farther away from his family. The first global financial crisis, the Panic of 1857 occurs as a result of over-speculation in the railroad industry and the California Gold Rush, and tensions build until 1861 when the American Civil War begins.



The story in *Love Life* exists in two interlocking spirals. According to director **Victoria Clark**, “One spiral tells the story of the Cooper family and a marriage that is strained and eventually broken by the stresses of modern life, told through sketches that time-jump through American history. The other is the story of the American Dream and how it threatens to undermine us, told through a series of vaudeville acts that serve as socio-political commentary.”

1894



VOTES FOR WOMEN

The National American Woman Suffrage Association (NAWSA) forms in 1890. We hear Susan and her local branch organizing in “Women’s Club Blues.” Meanwhile, Sam is exhausted from his job and the economic downturn caused by the Panic of 1893.

1927

IN THE SHADOW OF THE GREAT DEPRESSION

Prohibition has been in effect since 1920. Sam and Susan go to international waters to celebrate New Year’s Eve and indulge “legally.” The party keeps going despite underlying issues and unrest both for the economy and the Coopers’ marriage. The Great Depression looms just two years away.



Kurt Weill and Alan Jay Lerner place each sketch in the Cooper family’s timeline in a specific, pivotal moment in American history that impacts Sam and Susan’s marriage, as outlined below. The members of the Cooper family do not age as time moves on, and this production begins and ends in “the present.”

1948 – NOW



AMERICA AFTER WWII

Sam and Susan now live in New York City, contemporary to the time and place of *Love Life*’s original run. Americans must adjust to post-war economic and lifestyle change. During the war, many women went to work, and when the men return, everyone struggles to adjust their expectations.

Susan works outside the home at a department store, and Sam works in advertising. Though the family comes together to listen to the radio at the end of the day, they have grown further apart than ever.

Lerner probably could not have predicted that he would, in his own words, “become everything I satirized in that show” — he married a total of eight times. Lerner and Weill also couldn’t have predicted that a major Recession would begin in November of 1948, just months after the show opened.



WONDERFUL TOWN



ANIKA NONI ROSE
RUTH



AISHA JACKSON
EILEEN

“**[Bernstein’s]** music captures the **brassy energy and excitement** of urban living in melody and rhythm — it’s almost a character itself” *VARIETY*

APR 30 –
MAY 11

TICKETS
FROM \$45
(FEES INCLUDED)

Be reminded about what makes New York City so wonderful in **Encores!** *Wonderful Town*, the delightful musical comedy featuring music by the legendary **Leonard Bernstein** and lyrics by the iconic duo **Betty Comden** and **Adolph Green**. Join two sisters, Ruth and Eileen, as they move from Ohio to Greenwich Village in to pursue their artistic dreams and maybe find love along the way.

BOOK BY **JOSEPH FIELDS** AND **JEROME CHODOROV** (BASED UPON THE PLAY *MY SISTER EILEEN* BY JOSEPH FIELDS AND *JEROME CHODOROV* AND THE STORIES BY **RUTH MCKENNEY**)
MUSIC BY **LEONARD BERNSTEIN** • LYRICS BY **BETTY COMDEN** AND **ADOLPH GREEN**
SKETCHES FOR “WHAT A WASTE” BY **BETTY COMDEN** AND **ADOLPH GREEN**
CHOREOGRAPHER **LORIN LATARRO** • TAP CHOREOGRAPHER **AYODELE CASEL**
FEATURING **THE ENCORES! ORCHESTRA** • MUSIC DIRECTOR **MARY-MITCHELL CAMPBELL**
DIRECTOR **ZHAILON LEVINGSTON**

LOVE and LIFE: In Search of the American Dream

Encores! *Love Life* speaks to America, five years after shutdown



Excerpts from a conversation between *Victoria Clark* (Director) and *Rob Berman* (Guest Music Director)

VICTORIA CLARK: As I approach the piece now, I feel more drawn than ever to the Coopers' story. I don't see them as just symbolic figures; they are flesh and blood people living in the present day. Weill and Lerner challenge us to see both *life* and *love* as full of nuance; living and loving both require work. How have you changed your thinking, Rob? What do you admire about the score?

ROB BERMAN: In writing a "vaudeville," Weill drew on so many American idioms: a soft-shoe, a blues, a Tin Pan Alley number, a hoedown, a torch song, and so on. Yet none of it feels generic or pastiche. Things don't go where you think they are going and there are musical surprises at every turn.

The score contains heartfelt sentiment, savvy showmanship, and biting satire. It's easy to see how it influenced theater artists such as Kander and Ebb or Hal Prince. It's smart, has a strong point of view, and makes the most of that quintessential American

invention, "show-biz." What speaks to you about the book?

VICTORIA CLARK: This piece is deeply insightful about marriage, family, our country, and the skill it takes to communicate. *Love Life* exposes in both serious and comic ways how Americans are lured by the shinier thing, and how our own greed and egos take us farther and farther away from the simple act of listening to one another and tending our relationships. This production gives us an opportunity to explore what it means to be an American, from the vantage of our own diverse backgrounds and stories. How big are our hearts and minds? Big enough to hold all our diversity—race, ideology, culture, class, history? As Americans, how do we weather change, as we are buffeted by social, economic, cultural, environmental, political, technological, and human influences? Like Sam and Susan, can we find a way to talk to each other?



READ THE FULL ARTICLE:
[NYCityCenter.org/LoveLifeInterview](https://nycitycenter.org/loveLifeInterview)

Originally published as part of the Kurt Weill Newsletter, Volume 42, Number 2.



**ENCORES!**MUSIC DIRECTOR
MARY-MITCHELL CAMPBELLARTISTIC DIRECTOR
LEAR DEBESSONETPRODUCING CREATIVE DIRECTOR
CLINT RAMOS

MAR 26 – 30, 2025

LOVE LIFE**A VAUDEVILLE IN TWO PARTS**MUSIC AND LYRICS BY
KURT WEILL & ALAN JAY LERNERBOOK BY
ALAN JAY LERNERORCHESTRATIONS & ARRANGEMENTS BY
KURT WEILLCONCERT ADAPTATION
JOE KEENAN AND VICTORIA CLARK

FEATURING

**KATE BALDWIN JOHN EDWARDS SARA JEAN FORD ANDREA ROSA GUZMAN
CHRISTOPHER JORDAN BRIAN STOKES MITCHELL CLARKE THORELL****KATE BAILEY JORDAN BARROW ADAM BASHIAN KERRY CONTE JOHN HARMON COOPER
DANIEL EVERIDGE NICOLE FERNANDEZ-COFFARO TA'NIKA GIBSON
JOSEPH RYAN HARRINGTON MARY ILLES ANDREA JONES-SOJOLA ESTHER LEE CORY LINGNER
CAMERON LOYAL RENNI ANTHONY MAGEE ROBIN MASELLA MICHAEL MILKANIN
KRISTIN PIRO NATHAN ANDREW RILEY HEATH SAUNDERS DANIEL SCHWAIT
ALLYSON TUCKER NICHOLAS WARD MINAMI YUSUI**SCENIC DESIGNER
RYAN HOWELLCOSTUME DESIGNER
TRACY CHRISTENSENLIGHTING DESIGNER
PAUL MILLERSOUND DESIGNER
SCOTT LEHRERHAIR, WIG & MAKEUP DESIGN
J. JARED JANASILLUSIONS & MAGIC
SKYLAR FOXMUSIC COORDINATOR
KIMBERLEE WERTZPRODUCTION STAGE MANAGER
MICHAEL MCGOFFCASTING BY
**THE TELSEY OFFICE | DESTINY LILY, CSA
AND ARC**CONSULTING PRODUCER
JACK VIERTTELCHOREOGRAPHER
JOANN M. HUNTERFEATURING
THE ENCORES! ORCHESTRAGUEST MUSIC DIRECTOR
ROB BERMANDIRECTOR
VICTORIA CLARK**Leadership Support for Encores!**

The Stacey and Eric Mindich Fund for Musical Theater

Major Support for New York City Center

The Howard Gilman Foundation

Encores! Season Sponsors

The Shubert Foundation Stephanie and Fred Shuman Fund for Encores!

Major Support for Love Life

Robbie Moray and Scott Dunn Eleanor and Howard Morgan Joseph S. and Diane H. Steinberg Charitable Trust

Additional Support for Love Life

Kurt Weill Foundation for Music, Inc., New York, NY The Ted Snowdon Foundation



LOVE LIFE

CAST OF CHARACTERS

(IN ORDER OF APPEARANCE)

Johnny Cooper	CHRISTOPHER JORDAN
Elizabeth Cooper.....	ANDREA ROSA GUZMAN
Susan Cooper.....	KATE BALDWIN
Samuel Cooper	BRIAN STOKES MITCHELL
“Progress” Octet	DANIEL EVERIDGE, JOHN HARMON COOPER, CLARKE THORELL, ADAM BASHIAN, MICHAEL MILKANIN, RENNI ANTHONY MAGEE, JOSEPH RYAN HARRINGTON, CORY LINGNER
“Economics” Quartet	JORDAN BARROW, HEATH SAUNDERS, NICHOLAS WARD, CAMERON LOYAL
Two Tots	ANDREA ROSA GUZMAN & CHRISTOPHER JORDAN
Daring Dame	SARA JEAN FORD
Hobo	JOHN EDWARDS
Mr. Boylan.....	DANIEL EVERIDGE
Mr. Harvey.....	NICHOLAS WARD
Slade	HEATH SAUNDERS
Leffcourt.....	DANIEL SCHWAIT
Bill.....	CLARKE THORELL
“Susan’s Dream” Trio	ANDREA JONES-SOJOLA, MARY ILLES, KERRY CONTE
“His & Hers, A Divorce Ballet” Dancers	JOSEPH RYAN HARRINGTON, ESTHER LEE, CORY LINGNER, RENNI ANTHONY MAGEE, ROBIN MASELLA, MICHAEL MILKANIN, KIRSTIN PIRO, MINAMI YUSUI
The M.C.	JOHN EDWARDS
Miss Horoscope.....	NICOLE FERNANDEZ-COFFARO
Miss Mysticism.....	TA’NIKA GIBSON
Mr. Cynic	CLARKE THORELL
Miss Ideal Man.....	SARA JEAN FORD

Ensemble

JORDAN BARROW, ADAM BASHIAN, KERRY CONTE, JOHN HARMON COOPER, DANIEL EVERIDGE, NICOLE FERNANDEZ-COFFARO, TA’NIKA GIBSON, JOSEPH RYAN HARRINGTON, MARY ILLES, ANDREA JONES-SOJOLA, ESTHER LEE, CORY LINGNER, CAMERON LOYAL, RENNI ANTHONY MAGEE, ROBIN MASELLA, MICHAEL MILKANIN, KIRSTIN PIRO, HEATH SAUNDERS, DANIEL SCHWAIT, ALLYSON TUCKER, NICHOLAS WARD, MINAMI YUSUI

Covers

KATE BAILEY (Swing), NATHAN ANDREW RILEY (Swing)

This production is being presented as a concert performance in which the actors may be performing with their scripts in hand.



THE ENCORES! ORCHESTRA

ENCORES! MUSIC DIRECTOR
MARY-MITCHELL CAMPBELL

GUEST MUSIC DIRECTOR
ROB BERMAN

ASSOCIATE MUSIC DIRECTOR
DAVID HANCOCK TURNER

MUSIC COORDINATOR
KIMBERLEE WERTZ

**DIRECTOR OF MUSIC ADMINISTRATION
& SCORE RESTORATION**
JOSH CLAYTON

VIOLIN 1
SUZANNE ORNSTEIN, CONCERTMASTER
ROBERT ZUBRYCKI
CONWAY KUO
MAURA GIANNINI
CHRISTOPH FRANZGROTE
BRYAN HERNANDEZ-LUCH

VIOLIN 2
LORRA BAYLIS
FRITZ KRAKOWSKI
LISA TIPTON
MING YANG

VIOLIN 3
TALLIE BRUNFELT
GABRIELA RENGEL

CELLOS
KATHERINE CHERBAS
MELISSA WESTGATE
LAURA BONTRAGER

TRUMPETS
DON DOWNS
TIM SCHADT
MATT GASIOROWSKI

TROMBONE
JULIE DOMBROSKI-JONES

REEDS
LINO GOMEZ
EMILY PECORARO
TODD GROVES
AARON HEICK
JOHN WINDER

PIANO/ACCORDION
JOSHUA ROSENBLUM

GUITAR/BANJO/MANDOLIN
SCOTT KUNEY

Bass/Tuba
SCOTT THORNTON

DRUMS
KORY GROSSMAN

PERCUSSION
ERIK CHARLSTON



LOVE LIFE

SCENE & SONG LIST

Part One

Act 1: "The Magicians"	
Opening.....	Johnny & Elizabeth Cooper
Sketch 1: "The Cooper Family" - Mayville, Connecticut, 1791	
Who Is Samuel Cooper?	Townpeople, Sam and Susan Cooper
Here I'll Stay	Sam and Susan
Act 2: "The Go-Getters"	
Progress.....	Eight Men
Sketch 2: "The Farewell" - Mayville, Connecticut, 1821	
I Remember It Well	Sam and Susan
Green-Up Time	Susan & Company
I Remember It Well (Reprise).....	Sam and Susan
Act 3: "The Common Cents Quartet"	
Economics.....	Four Men
Sketch 3: "The New Baby" - The Cooper House, 1857	
Act 4: "Two Tots & A Daring Dame"	
Mother's Getting Nervous	Two Tots
Sketch 4: "My Kind of Night" - The Cooper House, 1894	
My Kind of Night.....	Sam
Women's Club Blues	Susan & Women
My Kind of Night (Reprise).....	Sam
Act 5: "Love Song".....	Hobo
Sketch 5: "The Cruise" - Ocean Liner, New Year's Eve, 1927	
I'm Your Man.....	Sam & Company

Part Two

Entr'acte	The Encores! Orchestra
Sketch 1: "Radio Night" - The Cooper Apartment, New York City, 1948	
Act 1: "Susan's Dream"	Three Women
Sketch 2: "Farewell Again" - The Cooper Apartment, New York City	
I Remember It Well (Reprise).....	Sam & Susan
Is It Him or Is It Me?	Susan
Act 2: "His & Hers, A Divorce Ballet".....	Dance Ensemble
Sketch 3: "A Hotel Room" - Somewhere Across Town	
This Is the Life	Sam
Act 3: "The Love Life Illusion Show"	
We're Sellin' Sunshine.....	M.C. & Ensemble
Madame Zuzu.....	Miss Horoscope & Miss Mysticism
Taking No Chances.....	Mr. Cynic
Love Is Really What They Say	Miss Ideal Man
Mr. Right	Susan
Finale	Sam, Susan & Company



KATE BALDWIN



JOHN EDWARDS



SARA JEAN FORD



ANDREA ROSA
GUZMAN



CHRISTOPHER
JORDAN



BRIAN STOKES
MITCHELL



CLARKE THORELL



KATE BAILEY

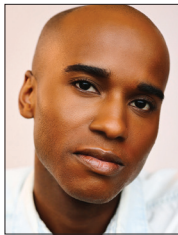

JORDAN BARROW



ADAM BASHIAN



KERRY CONTE



JOHN HARMON
COOPER



DANIEL EVERIDGE

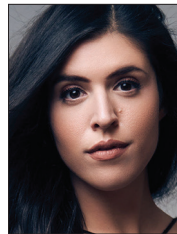

NICOLE FERNANDEZ-
COFFARO



TA'NIKA GIBSON



JOSEPH RYAN
HARRINGTON



MARY ILLES



ANDREA
JONES-SOJOLA

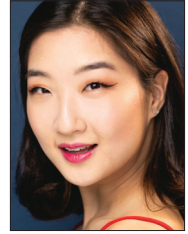

ESTHER LEE



CORY LINGNER



CAMERON LOYAL



RENNI ANTHONY
MAGEE



ROBIN MASELLA



MICHAEL MILKANIN



KRISTIN PIRO



NATHAN ANDREW
RILEY



HEATH SAUNDERS



DANIEL SCHWAIT



ALLYSON TUCKER



NICHOLAS WARD



MINAMI YUSUI

@NYCityCenter



#CityCenterEncores!



Scan here to join our email
list to stay in the know
about events and updates



MEET THE ARTISTS

KATE BALDWIN (*Susan Cooper*) Broadway: *Hello, Dolly!* (Tony nomination); *Big Fish*; *Finian's Rainbow* (Tony nomination); *The Full Monty*; *Thoroughly Modern Millie*; *Wonderful Town*. Off-Broadway: *Superhero*, *John & Jen*, *Giant*, *Songbird*. TV: *The Gilded Age*, *Just Beyond*, *First You Dream: The Music of Kander & Ebb*, *Law & Order: SVU*. Emmy nominee for creating and producing *Broadway Comes Home*. Concerts: NY Pops, Boston Pops, National Symphony Orchestra, Kennedy Center Honors. Solo albums: *Let's See What Happens*, *She Loves Him*.

JOHN EDWARDS (*Hobo*) Actor/Singer/Dancer/Songwriter. Currently starring in *MJ The Musical* (Jackie Jackson/tour singer/James Brown soloist). Previously seen in *Encores! Jelly's Last Jam*, and NYC revival of *Smokey Joe's Cafe* (Chita Award winner, Lucille Lortel nominee). Broadway and First National Tour of *Jersey Boys* (Hal Miller/Barry Belson/others). National/International tour of *Hairspray* (Seaweed J. Stubbs), *In the Heights* at The Kennedy Center (Domingo). And more. IG @therealjohnedwards

SARA JEAN FORD (*Miss Ideal Man*) So excited to be back at *Encores!* finally getting to perform *Love Life* with this company! Broadway: Christine Daaé in *The Phantom of the Opera*, Jellylorum in *Cats*, Smitty in *How To Succeed. . .*, Petra in *A Little Night Music*, and *Finian's Rainbow*. Off-Broadway: *Louisa in The Fantasticks* (Original Revival Cast). City Center *Encores!*: *June in Anyone Can Whistle*. National Tours: *Wicked*. Creator/Co-Writer/Star of BroadwayWorld's Web Series, *The Aging Ingenue*. CMU Drama. Love to Cameron & Annie.
@sweetford | sarajeandford.com

ANDREA ROSA GUZMAN (*Elizabeth Cooper*) is a precocious, highly energetic actress and voiceover artist from New York City. She has played roles in English and Spanish, and voices 'Berti' in Disney's animated series *Kindergarten*:

The Musical! Guzman made her film debut as 'Isabel Ramirez' in the independent feature *Regarding Us*, which is now streaming on Apple TV. She studies at the School of American Ballet and most recently appeared with the New York City Ballet in George Balanchine's *The Nutcracker*. Guzman is thrilled to make her theatrical debut in *Love Life!*

CHRISTOPHER JORDAN (*Johnny Cooper*) is overjoyed to be making his New York theatrical debut as Johnny! Jordan has performed in many hometown theatrical performances. He appeared on *Kids Say the Darndest Things* (ABC), played 'young Mario' in *Shadows of the Past* (Scranton Films), and played the 'Hero Child' in *The Polar Express Train Ride* in Whippany, NJ. Jordan would like to thank his family, teachers, and coaches for all their love and support. He is represented by Stewart Talent and managed by Serendipity.

BRIAN STOKES MITCHELL (*Samuel Cooper*) is making his fifth City Center appearance as he continues to enjoy an extensive five-decade career which includes Broadway, motion pictures, television, concerts, recordings, and singing out his window during the pandemic. The recipient of two Tonys and a host of other awards and commendations, Stokes's biggest reward is the discovery, collaboration, hope, joy, and connection that the arts offer us all. His three solo albums will be re-released later this year with two new ones on the way. His video, *HOPE* is on YouTube. Love One Another.

CLARKE THORELL (*Mr. Cynic*) *Encores!*: *Gentlemen Prefer Blondes*, *Junjo*. Broadway: *My Fair Lady*, *The Front Page*, *Annie*, *Hairspray*, *Titanic*, *Mamma Mia!*, *The Who's Tommy*. Other: *Cloud Nine*, *Satellites*, *Wise Guys*, *Twelfth Night*, *Floyd Collins*. Film & TV: *Rustin*, *The Post*, *Men in Black III*, *Super Duper Bunny League*, *9-1-1: Lone Star*, *30 Rock*, *FBI Most Wanted*, *The Deuce*, *The Americans*, *Elementary*, *Chicago Med*, *House of*



Cards, The Good Wife, The Knick, Boardwalk Empire, Law & Order, The Winning Season, The Sopranos.
clarkethorell.com

KATE BAILEY (*Swing*) is elated to be back at New York City Center after appearing as 'Kristine' in the Gala Presentation of *A Chorus Line*. Other recent credits include; Broadway: *Frozen* (Ensemble), *Beetlejuice* (understudy Barbara/Delia). Tour: *Frozen* (understudy Anna), *Something Rotten!* (understudy Portia). Much love and thanks to the *Love Life* team, JoAnn, Brandon, Telsey, Talent House, and the loves of my life, Greg and Patsy. Always, for Dad.

JORDAN BARROW (*Ensemble*) New York City Center Debut! Barrow made history as the first Black actor to play 'Boq' in *Wicked* in North America. New York: *The Tempest* (Shakespeare in the Park). Other credits: *Rent, Peter Pan* (Paper Mill); *Sousatzka* (Elgin Theatre); *America V2.1* (Barrington Stage); *Witness Uganda* (Wallis Annenberg). TV/Film: *Pose* (FX), *Broad City* (Comedy Central), *Amy and Peter are Getting Divorced*. University of Michigan Graduate. Thanks to my family, friends, DGRW, Artists First, and Vicki! @jordant_b

ADAM BASHIAN (*Ensemble*) Thrilled to finally be bringing *Love Life* to Encores! Broadway/ tour: *The Phantom of the Opera, In Transit*. Other favorites: 'Santa Claus' in *The Radio City Christmas Spectacular*, original 'Ed' in Dave Malloy's critically acclaimed *Octet* (Drama Desk Award), *On Your Toes* (Encores!), *Sweeney Todd, Jesus Christ Superstar, Charlie & the Chocolate Factory, The Sorcerer, Tamar of the River*. TV: *House of Cards*. Bass voice in numerous cast recordings. For Laura, Victor, and Jay. @AdamBashian @Dark.Interiors

KERRY CONTE (*Ensemble*) Encores: *Hey, Look Me Over!*; *Lady, Be Good!* National Tour: Irving Berlin's *White Christmas* (Betty), *Mary Poppins* (Winifred, understudy Mary). San Francisco: *Roman Holiday*. Off-Broadway: Irish Rep: *The*

Butcher Boy, Meet Me in St. Louis, The Irish... and How They Got That Way, York, 92nd St Y. Regional: Muny, North Shore, Music Theatre Wichita, Wichita Symphony, Tuacahn, City Springs Theatre, New London Theatre Barn, Theatre By the Sea. Love this dream team. kerryconte.com

JOHN HARMON COOPER (*Ensemble*) is thrilled to be making his City Center debut. Regional: *Kinky Boots* (Lola), *Come From Away* (Bob & others), *The Music Man* (Quartet). TV: Associate Producer, CBS News. Graduate of Yale University. Thanks to the creative team for this opportunity! Love to Mom, family, friends, CBS colleagues, as well as Dan Egan, Brian McManamon, Mike Ruckles, Virginia Grasso, and all mentors & teachers for their invaluable guidance. Rep: Firestarter Entertainment, Chondra Profit. @iamjohncooper

DANIEL EVERIDGE (*Ensemble*) Broadway: *Grease* (revival). Off-Broadway: *FOUND* (Atlantic Theatre), *Fat Camp* (Dodger Theatrical), *Promenade* (Encores! Off-Center), and *Falling* (Best Lead Actor Lortel and Drama Desk nomination). Other theater: *Die Fledermaus* (Metropolitan Opera), *Falling* (Meadow Brook Theatre). Television: *The Knick* (Showtime), *Jessica Jones* (Netflix/Disney+). Film: *Inside Llewyn Davis, The Greatest Showman*. BFA Otterbein. Luedtke Agency. Currently the Director of Acting, Musical Theatre at the acclaimed North East School of the Arts high school in San Antonio, TX.

NICOLE FERNANDEZ-COFFARO (*Ensemble*) NYC: *Carmen* (Frasquita), Lincoln Center; *Significant Other* (Laura), TAG Theatre Co. Regional: *Evita* (A.R.T./Shakespeare Theatre Company), *1776* (Alhambra Theatre), *Evita* (Actors' Playhouse). Concert: *SNL 50* (Radio City Music Hall), *Lady in the Dark* (New York City Center), *Lyrics & Lyricists* (92nd St Y), *Babes in Toyland* (Carnegie Hall), *Iron & Coal* (Prototypet Festival). Kurt Weil Foundation Lotte



Lenya Competition Finalist. Education: BFA in Theater Performance/Vocal Performance Minor from Chapman University. Special thanks to Vicki Clark, The Luedtke Agency, and my family. @nicolecoffaro

TA'NIKA GIBSON (*Ensemble*) is a staunch advocate for arts education and foster care/adoption in this country! Broadway: *Into The Woods* (Lucinda), *Ain't Too Proud* (Diana Ross). Off-Broadway/Regional: *Ragtime* (u/s Sarah, City Center), *Oklahoma!* (Laurey), *Aida* (Aida). TV: HBO's *Winning Time!* (Debbie Allen), Marvel's *Iron Fist*, and *Bull*. Thank you to God, my wonderful parents and dear Patty, my amazing friends and family, and my incredible team at HCKR and Thomas Green Entertainment. @tanika_renee_gibson

JOSEPH RYAN HARRINGTON (*Ensemble*) is excited to be a part of New York City Center's Encores! Broadway: *Billy Elliot* (Billy), *How the Grinch...* (Bugsy Who). Select NYC/Regional: *Radio City Christmas Spectacular*; *Tempest* (Ariel, La Mama); *White Christmas* (The Gateway); *42nd St* (Andy Lee, Arrow Rock); *Little Shop Of Horrors*, *The Nutty Professor* (Ogunquit). BFA from Pace University. PhD in Being A Silly Goose. Thanks to Carson Kolker, Edge, and my family for their love and support!

MARY ILLES (*Ensemble*) Encores!: *The Light in the Piazza*, *Love Life*, *Lost in the Stars*, *Finian's Rainbow*, *Music in the Air*, *Anastasia* First National Tour: *Dowager* (understudy/performed); original Golde in *Yiddish Fiddler* (NYTF). Broadway: *The Phantom of the Opera*, *The Music Man*, *The Scarlet Pimpernel*, *Steel Pier*, *She Loves Me*. Dona Lucia D'Alvadorez in *Goodpeed's Where's Charley?* Soloist: The Vienna Philharmonic, Hartford Symphony. Gumbie Cat/Griddlebone: *Cats* in Paris and Vienna. Thank you, Clear Talent, Love you, Max and Caroline. @mkatherineilles

ANDREA JONES-SOJOLA (*Ensemble*) Broadway: *The Music Man*, The Gershwins' *Porgy and Bess*. NY: *Once Upon a Mattress*, *The Light in the Piazza*, *Dear World*, *Brigadoon*, *Cabin in the Sky*, *Annie Get Your Gun*, *Most Happy Fella*, *Carmen Jones*, *Candide*, *Showboat*, *Parade*, *Sweeney Todd*, *A Little Night Music*, *Newton's Cradle*, *Ragtime*. Film: *For Colored Girls*. Television: *FBI*, *The Blacklist*, *Mozart in the Jungle*, *The Sound of Music Live!*, *Monsterland*. Voice Over Series: *New Nigeria County*, *The Lamb*, *Strange and Unexplained*. IG: @andreajonessojola

ESTHER LEE (*Ensemble*) is excited to make her New York City Center Encores! debut! A Jersey native and graduate of Ailey/Fordham, she was most recently in *Anyone Can Whistle* (Carnegie Hall); *Frozen*, *Escape to Margaritaville* (North Shore Music Theatre); and *South Pacific* (The Fulton Theatre). Thank you to family & friends, Roberta, JoAnn, and HKA @esther.lee13

CORY LINGNER (*Ensemble*) Previous Encores!: *I Married an Angel*. Broadway: *Carousel*, *Charlie and the Chocolate Factory*, *An American in Paris*, *On The Town*. Off-Broadway/International: Disney on Classic Japan, *Stardust Road*, *Once Upon a Mattress* (Astaire Award nomination), Drayton Entertainment. Television: Tony Awards, SNL, Hulu's *The Battery's Down*, and more. Regional: MUNY, Broadway at Music Circus, La Mirada, Lyric Theatre OKC, and more. Thanks to *Love Life* team, my family, friends, & Nicolosi & Co. @corylingner corylingner.com

CAMERON LOYAL (*Ensemble*) Encores! Debut! Broadway: *Bad Cinderella* (Prince Charming). National Tours: *Les Misérables* (u/s Javert, u/s Bishop of Digne), *My Fair Lady* (Freddy Eynsford-Hill), *An Officer and a Gentleman* (Sid Worley). New York Theater: Carnegie Hall: *Austen's Pride*. Regional: Signature Theatre: *A Funny Thing... Forum* (Miles Gloriosus); Goodspeed: *South Pacific* (Lt. Cable); Ivoryton Playhouse: *Smokey Joes Cafe* (Fred);



White Plains: *Aida*, Artshhi: *Legally Blonde* (Kyle).
If you're reading this—Thank you.
IG: @cameronloyal

RENNI ANTHONY MAGEE (*Ensemble*) has appeared on TV, on Broadway, and regionally, and is incredibly thankful to God and his family. They are the reason he's here. Notable credits include *The Outsiders* (Broadway), *MJ: The Musical* (Broadway), *Alien/Nation* (Forest of Arden), *Oklahoma!* (DCPA), *Porgy & Bess* (MET), *The Beauty of Love* (Film/Peacock), Chloe Flowers's *Carol of the Bells* (music video). Training: Interlochen, Boston Conservatory. Instagram: @renni_anthony

ROBIN MASELLA (*Ensemble*) Thrilled to be back at City Center Encores! Productions: *High Button Shoes*, *Evita*, *I Married an Angel*. Broadway: *The Heart of Rock & Roll*, *Shucked*, *Bad Cinderella*, *Frozen*, *Charlie and the Chocolate Factory*, *Cats*. National Tours: *Frozen*, *Chicago*, *Evita*. Masella is the Associate Choreographer of *Shucked* and has choreographed for and performed on *The Tonight Show with Jimmy Fallon*, *The Tony Awards*, and *SNL*. Love to Hybrid, Mom, Dad, Benji, and Marc. @robinmasella

MICHAEL MILKANIN (*Ensemble*) Broadway: *Elf*, *Lempicka*, *Shucked*, *Bad Cinderella*, *Kinky Boots*. National Tours: *Disney's Frozen*, *Bat Out of Hell*, *Kinky Boots*. Regional: *The Little Mermaid*, *Paint Your Wagon* (Muny); *Beauty and the Beast* (Paper Mill); *The Who's Tommy* (Kennedy Center). Big thanks to JoAnn and CESD. This ends in a week y'all, come find me on insta: @mmilkanin

KRISTIN PIRO (*Ensemble*) is thrilled to be back at Encores! She has graced the Broadway stage in *Catch Me if You Can*, *Rocky*, *An American in Paris*, *Charlie and the Chocolate Factory*, and *Spamalot*. As a lifelong dancer, singer, and actress, most recently Piro, and husband David, added winemaker to the resume! Their wine company, Intermission Cellars, is Sonoma-based, theater-

inspired wine! Check out IntermissionCellars.com! Endless love to my family, CGF, David, and my perfect little boy, Cooper! @kpiroette @intermissioncellars

NATHAN ANDREW RILEY (*Swing*) is excited to return to Encores! at City Center after being here in 2019 with *High Button Shoes*! Favorite credits include Disney's *The Lion King* (National Tour); *Beautiful: The Carole King Musical* (First and Second National Tours); *The Radio City Christmas Spectacular* (Radio City Music Hall); *The Color Purple* (Denver Center Theatre); *Ragtime*, *The Addams Family*, *Waitress* (Broadway at Music Circus); *The Scottsboro Boys* (Phoenix Theatre Company). Love to mio innamorato MK!

HEATH SAUNDERS (*Ensemble*) is an actor, composer, multi-instrumentalist, director, teacher, and producer. Select theater: *Company* (Broadway), *RENT* (Atlanta Opera), *Once* (Hangar Theater), *Jesus Christ Superstar* (NBC Live!), *Chicago Lyric*, *Alice By Heart* (MCC Theater), and *...The Great Comet* (Broadway). Their 2020 EP *Does Not Play Well With Others (I Hope You're Not 'Others')* can be heard wherever you stream music. In 2021, they co-founded a tech start-up, Spectra Media Collective. Read more about it at spectramediacollective.com

DANIEL SCHWAIT (*Ensemble*) Encores!: *Annie Get Your Gun*, *The Most Happy Fella* as well as the recordings of *Brigadoon* and *The New Yorkers*. Other New York and regional credits include *Androcles and the Lion*; *Caesar & Cleopatra*; *Ancient History*; *Chess*; *Carousel*; *The Secret Garden*; *Les Misérables*; *Kiss Me, Kate*; *Evita*; *Sweeney Todd*; and *Side Show*. He also has many recordings available on all streaming platforms. For my Grandmother who loved Kurt Weill. Go O's! @realdanschwait

ALLYSON TUCKER (*Ensemble*) Broadway: *Chita Rivera: The Dancer's Life*; revival *Man of La Mancha* (u/s Aldonza, Antonia, Housekeeper); original revival of *Follies* (Young Stella); Original



Broadway *Ragtime* (u/s Sarah); *The Will Rogers Follies*; *Oh, Kay!* Regional: *Post-Roe Monologues* (Chantal), *Baby* (Pam), *Chicago* (Velma; Barrymore award nominee), *Dames at Sea* (Joan), *Blues in the Night* (Woman), *West Side Story* (Anita). Featured soloist: *Cotton Club Confidential* (54 Below), *Duke Ellington Big Band* (Birdland). Associate director *American Prophet* (Arena Stage).

NICHOLAS WARD (*Ensemble*) is loving life and thrilled to be returning to his Encores! family for his ninth production. Broadway: *Lempicka*, *The Music Man*, *Lion King*, *Frozen*, *In Transit*, *On the Town*. Lincoln Center: *Anastasia*, *I Am Harvey Milk*. Encores!: *Brigadoon*, *1776*, *The Golden Apple*, *Cabin in the Sky*, *Zorba!*, *Paint Your Wagon*, *Pipe Dream*, *Annie Get Your Gun*. Tours: *Show Boat*, *Porgy and Bess*. Movie and TV Soundtracks: *Wicked*, *Frozen 2*, and *Schmigadoon!* Insta and TikTok @ NicholasTheWard

MINAMI YUSUI (*Ensemble*) Delighted to make her Encores! debut! Broadway: *My Fair Lady*, *Miss Saigon*, *The King and I*. National Tour/International: *Mary Poppins*, *Wicked* (Japan). Regional: Paper Mill, Goodspeed, Maine State Music Theatre. TV: English dub of FX's *Shōgun* (Gin). Assistant Director and Translator for the Japanese premiere of *Spring Awakening*. Founder of YU-project.org. Grateful to the entire creative team and company, Dave, Dan, family, and friends. Proud Kanazawa native. @minamiyusui

KURT WEILL (*Music & Lyrics, Orchestrations & Arrangements*) (1900 – 1950) began his career in the early 1920s in Berlin after studying in Busoni's master class. By the time his first opera, *The Protagonist* (Georg Kaiser), was performed to great acclaim in April 1926, he was an established young composer, but he had already decided to devote himself to the musical theater. His works with Bertolt Brecht soon made him the leading theater composer of his generation, particularly

with the stunning success of *The Threepenny Opera* (1928) and the opera *Mahagonny*. He and his estranged wife Lotte Lenya fled the new Nazi regime in March 1933 and continued his indefatigable efforts, first in Paris (1933-35) with *The Seven Deadly Sins*. Arriving in New York in 1935 for *The Eternal Road* directed by Max Reinhardt, repeated postponements prompted him to stay. He first worked with the left-wing collectives of the Group Theatre and the Playwrights Company, before breaking into mainstream Broadway with *Lady in the Dark* (Moss Hart and Ira Gershwin, 1941), *One Touch of Venus* (SJ Perelman and Ogden Nash), *Street Scene* (Elmer Rice and Langston Hughes, 1947), and finally *Lost in the Stars* (Maxwell Anderson, 1949). Before his death at age 50, he was honored with the first Tony Award for outstanding score of a musical.

ALAN JAY LERNER (*Book, Music & Lyrics*) (1918 – 1986) wrote some of the American theater's most memorable musicals. He was born in New York City in 1918 and attended Choate and Harvard. With Frederick Loewe, he had his first Broadway hit in 1947 with *Brigadoon*. The following year, teaming up with established veteran Kurt Weill, Lerner had his second success with *Love Life*. Resuming his partnership with Loewe, the pair had their next hit in 1951 with *Paint Your Wagon*. In 1956, *My Fair Lady* opened on Broadway. Often called the "perfect musical," the show ran for 2,717 performances and the cast album sold more than five million copies. Lerner & Loewe's 1958 film musical, *Gigi*, won nine Academy awards and in 1960 came the last great success of their partnership, *Camelot*, starring Richard Burton and Julie Andrews. Lerner went on to collaborate with other composers including Burton Lane, Leonard Bernstein, and Andre Previn. He died in 1986 at the age of 67.

VICTORIA CLARK (*Director, Concert Adaptation*) Shortly after the American Revolution Clark graduated from Yale University



and moved to New York with one suitcase to become a Very Important Director. While attending NYU's Musical Theater Graduate Writing Program (Cycle 1) and collaborating on new work, fate snatched her up and threw her onscreen and onstage for 40 some odd years where she proceeded to appear in countless Off-Broadway and Broadway shows, garnering two Tony Awards for originating leading roles in *Kimberly Akimbo* and *The Light in the Piazza* and three additional nominations. The passion for directing ever present, Clark snuck off along the way to helm productions at Classic Stage Company (*The Dance of Death*); Fredericia Theater/Denmark (*The Trouble With Doug*); Village Theater (*Hansel and Gretel and Heidi and Günther*); Premieres/Barrow Group (*Scaffolding* by Jeff Blumenkrantz), NYMF (*Newton's Cradle*); Philadelphia Opera, Texas Opera Theater, Goodspeed, and NAMT. Five years ago, this adaptation of *Love Life* was set to premiere at Encores! We are thrilled to be back this season. For my family. @victoriajclark

JOE KEENAN (*Concert Adaptation*) is a playwright, novelist, lyricist, and screenwriter. His first musical *The Times* premiered at the Long Wharf Theatre and he won a Kleban award for its lyrics. His farcical first novel *Blue Heaven* led to seven years of writing similar if shorter farces for *Frasier* while winning five Emmys, a GLAAD Award, and two Writers Guild Awards. He also worked on *Desperate Housewives*, *Out of Practice*, and several more TV shows he's hoping you won't Google. *Love Life* is not his first concert adaptation. He wrote MasterVoices' Carnegie Hall concerts of *Babes in Toyland* and *Of Thee I Sing*, and new lyrics for their *Mikado*. His political cabaret *Everybody Rise* was presented at many New York and Los Angeles venues including Birdland. His other books are *Putting On The Ritz*, which received a Lambda award, and *My Lucky Star*, which won the Thurber Prize for American Humor.

ROB BERMAN (*Guest Music Director*) is thrilled

to return to Encores! after conducting *Titanic* last season and, before that, serving as music director of the series for 15 years, which included over 35 productions and six cast recordings. On Broadway, he was music director of the revival of *Into the Woods* which originated at Encores! and for which he won a Grammy Award. Berman's other Broadway credits include *Bright Star*; *Tuck Everlasting*; *Dames at Sea*; *Finian's Rainbow*; *White Christmas*; *The Pajama Game*; *The Apple Tree*; *Wonderful Town*; and *Promises, Promises*. For nine years he was music director of the Kennedy Center Honors on CBS, for which he won an Emmy Award for outstanding musical direction. Other credits include *Sunday in the Park with George* (Kennedy Center, Helen Hayes Award), *Pacific Overtures*, and *Passion* (Classic Stage Company). Recordings include the complete restored score of Jerome Kern's *Roberta* for New World Records. He is so happy that *Love Life* is finally returning to the New York stage!

JoANN M. HUNTER (Choreographer) has over 30 Broadway, West End, and Australia credits. Directed and choreographed at Carnegie Hall and The Kennedy Center. So honored to be here at Encores with *Love Life*, five years later. Recently directed *Native Gardens* by Karen Zacarias. Early and infant stages: Director/Choreographer of *JO: The Little Women Musical*, *Yasuke - The Legend of The Black Samurai*, and *Birds of NY*. She has worked with some extraordinary creatives. In honing her craft, she keeps her mentors in her heart. She is proud to be a Japanese American woman, and is more than just that.

RYAN HOWELL (*Scenic Designer*) New York: *Pretty Hunger*, *Teenage Dick* (The Public Theater), *Atalanta* (Julliard), *Adoration of the Old Woman* (INTAR). Regional: *Lights Out: Nat King Cole* (Geffen Playhouse); *A Few Good Men*, *School Girls: Or The African Mean Girls Play* (Pittsburgh Public Theater); *The Magic Flute* (Opera Theatre St. Louis); *Ariadante* (Curtis Opera Institute); *Ariadne Aux Naxos* (Cincinnati Opera); *Thérèse* (Sarasota Opera); *Idomeneo* (WolfTrap Opera);



Loving vs. Virginia (Williamstown); *Evita*, *Newsies*, *Annie*, *The Little Mermaid* (Westport Country Playhouse); *Beautiful, Ain't Misbehavin'*, *Grease*, *Altar Boyz* (The Cape Playhouse); *Little Shop of Horrors* (ACT of CT); *Fiddler on the Roof* (North Shore Music Theater); *Sunday in the Park with George* (Axelrod Performing Arts); *A Gentleman's Guide...* (Drayton Entertainment). Film/TV: HBO: *Succession* – Seasons 3 and 4; Netflix: *Zero Day* – Season 1; Showtime: *Three Women* – Season 2; FX: *American Sports Story* – Season 1. ryanmhowell.com @ryanmhowell

TRACY CHRISTENSEN (*Costume Designer*) designed *Lady in the Dark* in 2019, starring Victoria Clark (MasterVoices), the Broadway revival of *Sunset Boulevard* starring Glenn Close, the recent 25th Anniversary reunion concert of *Ragtime*, *The Devil's Disciple* (Theater Row), and *Candide* at Carnegie Hall with John Lithgow. Recent premieres: *The Jonathan Larson Project* (Orpheum); *Beaches the Musical* at Theater Calgary (BroadwayWorld Calgary Award); *Scotland, PA* (Roundabout); *Passing Through* (Goodspeed); and Kate Hamill's Off-Broadway adaptation of *Pride & Prejudice*. Other projects: *Souvenir* (Broadway), *Love's Labour's Lost* at the Folger (Helen Hayes nomination), *Noises Off!* (Asolo), *Carousel* for London's English National Opera, and *Sweeney Todd* starring Emma Thompson. Faculty: SUNY Purchase and Southern Methodist University. tracychristensen.com

PAUL MILLER (*Lighting Designer*) Previously for Encores!: *Hey, Look Me Over!*; *Big River*; *Irma LaDuce*; *Of Thee I Sing*; *Lost in the Stars*; *Music In The Air*; *Where's Charley?* On Broadway he's designed five musicals and been the Associate/Assistant on 22 others. Off-Broadway favorites: *Desperate Measures*, *Clinton!*, *Pageant*, *Vanities - the Musical*, *Waiting for Godot*, *Nonsense*, Encores! (nine shows). National Tours: *Hairspray*, *Elf*, *Wizard of Oz*, *Sweeney Todd*, *The Producers*, *Rent*, *Shrek*. Internationally, his work been seen

on stage at the Stratford Festival, London's West End, Vienna, Teatro alla Scala (Milan), South Africa, China, Manila, Iceland, and São Paulo. Regional: 40+ shows at the Benedum for Pittsburgh CLO, Arizona Theatre Company, The Old Globe, Dallas Theatre Center, Chicago Shakespeare, Idaho Shakespeare, Asolo Rep, ACT, Cleveland Playhouse, Pasadena Playhouse, Goodspeed, and others. Television: *Evil* (CBS & Paramount+), Live from Lincoln Center, 23 Netflix specials, and the internationally televised New Year's Eve Celebration from Time's Square (for 25 years).

SCOTT LEHRER (*Sound Designer*) designed sound for the inaugural Encores! *Fiorello* in 1994 and has done 60 since. His sound for over 200 productions on and off Broadway, at regional theatres, and internationally, includes the original Playwrights Horizons production of *Sunday in the Park with George*, *Angels in America*, Richard Nelson's *Rhinebeck Panorama*, and the long running revival of *Chicago* that began at Encores! He received the first sound Tony for Lincoln Center Theater's revival of *South Pacific*. Current work includes *Gypsy* on Broadway and *Ghosts* at LCT. Recent work: *Into the Woods* (Drama Desk Award), *Pictures from Home*, *The Piano Lesson*, *The Music Man*, *To Kill a Mockingbird*, and *Plaza Suite*. As a music producer/engineer, projects include the Broadway cast recording of *An American in Paris* (Grammy nomination), Loudon Wainwright III's *High Wide and Handsome* (Grammy Award), and Meredith Monk's *mercy*. A graduate of Sarah Lawrence College, Lehrer has taught at Bennington College, NYU and Hunter College.

J. JARED JANAS (*Hair & Wig Designer*) City Center: *Jelly's Last Jam*, *Once Upon a Mattress*, *Pal Joey*, *The Tap Dance Kid*, *Mack and Mabel*, *Me and My Girl*, *Brigadoon*, *Irma La Douce*. Broadway: *Buena Vista Social Club*; *Our Town*; *Once Upon a Mattress*; *Mary Jane*; *Prayer for the French Republic*; *Appropriate*; *Purlie Victorious*; *Good Night, Oscar*; *Sweeney Todd*; *Ohio State Murders*;



&Juliet; Kimberly Akimbo; Topdog/Underdog; How I Learned to Drive; American Buffalo; Jagged Little Pill; Frankie and Johnny in the Claire de Lune; Gettin' the Band Back Together; Bandstand; Indecent; Sunset Boulevard; The Visit; The Real Thing; Lady Day at Emerson's Bar & Grill; Motown; Peter and the Starcatcher; The Gershwins' Porgy and Bess; All about Me. Recent Off-Broadway: The Jonathan Larson Project, Sally & Tom (Drama Desk nomination).

SKYLAR FOX (*Magic & Illusions*) is an Obie Award-winning director, writer, and designer, and the co-artistic director of Nightdrive, where he has directed, designed, and co-written *The Grown-Ups*; *Alien Nation*; *Providence, RI*; *Thank You Sorry*; and *Apathy Boy*. Other directing includes *Trisha Paytas's Big Broadway Dream*. He also creates magic for theater. Broadway: *BOOP!*, *Once Upon a Mattress*, *Fat Ham*; associate designer for *Harry Potter & the Cursed Child*, *Back to the Future*, and *A Beautiful Noise*. Off-Broadway/International: *Cats: "The Jellicle Ball"* (PAC), *The Preacher's Wife* (Alliance Theater), *The Comeuppance* (Signature Theatre, Almeida), *You Will Get Sick* (Roundabout Theatre Company), *Wicked*, *Matilda* (São Paulo), and *Damn Yankees* (Shaw Festival). skylarfox.com & nightdrive.org

THE TELSEY OFFICE (*Casting*) With offices in both New York and Los Angeles, The Telsey Office casts for theater, film, television, and commercials. The Telsey Office is dedicated to creating safe, equitable, and anti-racist spaces through collaboration, artistry, heart, accountability, and advocacy. thetelseyoffice.com

ARC (*Original 2020 Casting*): In dedication to the life/legacy of Casting Director, JAY BINDER. 170+ Broadway, Off-Broadway, Touring Productions. 1000+ Film/TV, Commercial Projects. 40+ Years Casting: *Othello*, *Real Women Have Curves*, *Wonderful World*, *Lion King*, *Chicago*, *Hadestown*, *Life of Pi*, *Great Comet*, *Pippin*, *Chorus Line*, & beyond. 14 Artios Awards

Part of RWS Global | Castingbyarc.com

KIMBERLEE WERTZ (*Music Coordinator*) Delighted to be part of another Encores! season. Broadway: *Good Night, and Good Luck*; *Maybe Happy Ending*; *Once Upon a Mattress*; *Stereophonic*; *The Notebook*; *Parade*; *Bob Fosse's Dancin'*; *KPOP*; *Almost Famous*; *Into The Woods*; *Funny Girl*; *The Music Man*; *The Lehman Trilogy*; *West Side Story*; *King Lear*; *Carousel*; *Hello, Dolly!*; *A Year With Frog and Toad*. Off Broadway: *Here We Are*, *The Gardens of Anuncia*. TV: *The Academy Awards*, *The Tony Awards*, *The Kennedy Center Honors*, *The Emmy Awards*, *A Capitol Fourth*, *Disney Holiday*, *Mozart in the Jungle*, *Jimmy Carter 100: A Celebration In Song*, *SNL50: The Homecoming Concert*, and six Democratic National Conventions. Thank you to all our wonderful Encores! musicians and the late Red Press, beloved music coordinator and friend.

ANN JAMES (*Sensitivity Specialist*) OBIE Award. Broadway: *Sunset Boulevard*, *A Wonderful World*, *Eureka Day*, *Lempicka*, *The Outsiders*, *Hamilton*, *Parade*, *Sweeney Todd*, *Illinoise*, and others. Off-Broadway: *3 Summers of Lincoln*, *Jonah*, *How to Defend Yourself*, and others.

RICK SORDELET (*Fight Director*) and his two sons, Christian and Collin Kelly-Sordelet created Sordelet Inc., a Native American-owned action movement company for stage, film and TV. 85 Broadway productions, loads of films and TV and a ton of operas. Learn more at sordeletinc.com, follow on Instagram @Sordeletinc. They also run a publishing company Sordeletink.com.

NOAM SHAPIRO (*Dramaturg*) is a Harold Prince/Kurt Weill Directing Fellow on *Love Life*. He is Artistic Director of Three Hares. Recent directing: *On This Side of the World* (East West Players). Affiliations: Drama League Next-Stage Directing Residency, Lincoln Center Directors Lab, MTC's Directing Fellowship. Winner of OPERA-America's Director-Designer Prize. noamshapiro.com



MICHAEL MCGOFF (*Production Stage Manager*)
Encores! debut. Eight Broadway shows, Five National Tours, Five productions at the Delacorte, and many Off-Broadway and regional productions are part of a career blessed with incredible experiences. He spent Covid-19 supervising film and television productions and often works in corporate productions with great teams. Speaking of teams, thanks to Clint and Jenny for asking, Joanne and Christopher for coming aboard, and to Don for saying yes, always; well maybe not always. Enjoy *Love Life*.

JOANNE PAN (*Stage Manager*) she/her;
Encores!: *The Tap Dance Kid*; *Songs for a New World*; *Don't Bother Me, I Can't Cope*. Broadway: *Water for Elephants*, *Tammy Faye*, *Moulin Rouge! The Musical*, *Ohio State Murders*, *SIX*. Proud first-generation Taiwanese-American.

CHRISTOPHER KEE ANAYA-GORMAN (*Assistant Stage Manager*)'s work spans Broadway, Off-Broadway, National Tours, Regional Theaters, and TV. He is thrilled to add Encores! now. Select credits Broadway: *Harmony, MJ, Camelot, Paradise Square, Hadestown, Jagged Little Pill, The Father, The Gin Game* w/ James Earl Jones. Off-Broadway: *Drag the Musical, Skintight* with Idina Menzel, *72 Miles to Go...*, National Tours: *Kimberly Akimbo, MJ, Aladdin*. Netflix: *Rachel Bloom's Death Let Me Do My Show*. Love to Mom, Anthony, and Michael! Ahéhee'

SARA BRIANS (*Associate Director*) is a New York City based director, choreographer and educator. Broadway: *The Hills of California, 42nd Street, Billy Elliot, Matilda, White Christmas, The Terms of My Surrender*, and *After the Night and the Music*. Recently choreographed *Anything Goes* at Gulfshore Playhouse and upcoming will direct and choreograph *Waitress* at ACT of CT. Encores! *Of Thee I Sing, Face The Music*, and *Gentlemen Prefer Blondes*. SaraBrians.com

DAVID HANCOCK TURNER (*Associate Music*

Director) *High Button Shoes, Irma La Douce, Zorba, Do I Hear a Waltz?* (Encores! at City Center). *The Butcher Boy, A Child's Christmas in Wales* (Irish Repertory Theatre). *Desperate Measures, Golden Rainbow, Penelope, Cheek to Cheek, Carmelina, The Day Before Spring, Subways are for Sleeping, Hallelujah Baby* (York Theatre). All the love to Stacey, Adrian, and Markus.

BRANDON BIEBER (*Associate Choreographer*) served as the co-choreographer for the upcoming musical film *Kiss of the Spider Woman*. Other TV/film choreography and associate choreography include: *Little America, Fosse/Verdon, Feud: Capote vs The Swans, American Horror Stories, Halston, Younger*, and *The Bad Guys*. Off-Broadway: *Felix Starro*. Thanks to Paul, the fam, and fabulous JoAnn!

DANIEL ALLEN (*Associate Scenic Designer*)
Previous Encores!: *High Button Shoes, Call Me Madam*. Selected designs: *The Boy who Loved Batman* (The Straz), *Room 1214* (New Light, Off Broadway), *The Witness Room* (AMT, Off Broadway), *Post Mortem* (Mosaic), *Black Bear Island* (Alleyway), *Radiant Vermin* (5th Wall Theater), *Torch Song* (RTP). USA 829.
(@danj.allen. danielallendesign.com)

SOMIE PAK (*Associate Costume Designer*) is a NYC-based costume designer. Recent select design credits: *Burning Man: The Musical, Estella Scrooge* (Silver Telly), *Mary Stuart* (Henry Hewes Nominee), *Mélange* (MTV/Logo). Select Assistant/Associate Credits: *Beaches the Musical, Chopped* on Food Network, *Pay the Writer, Love All* at La Jolla Playhouse, *A Beautiful Noise*. somiepak.com

WHEELER MOON (*Associate Lighting Designer*)
City Center: *Pal Joey* (Assistant). National tours: *Cowboy* (LD), *Annie* (Assistant), *Elf* (Associate), *Hairspray* (Associate), *Jersey Boys Vegas* (Assistant). TV: *Etoile* (Asst, Amazon Prime). Wheeler has also worked on shows at Buck's County Playhouse, The Joyce, Forestburgh Playhouse, Barrington Stage, Two River Theatre,



Smith Street Stage, and Theaterlab.

TONY LAURO (*Associate Hair & Wig Designer*) *Gun & Powder* (Co Designer). Tours: *100 days*. (As Associate Wig & makeup design). Broadway: *Buena Vista Social Club, Once Upon a Mattress, & Juliet, Sweeney Todd, Kimberly Akimbo, Good Night Oscar*.

THE ENCORES! ORCHESTRA Chosen for their versatility and virtuosity, the musicians of The Encores! Orchestra are experts in all eras and styles of theater music, from the operettas of Sigmund Romberg to the jazz-inflected scores of Harold Arlen to the classic 1960s Broadway sound of John Kander and Fred Ebb.

JACK VIERTEL (*Consulting Producer*) was the Artistic Director of the Encores! series for two decades, supervising almost 70 musicals, including the original attempt to present *Love Life*, which was halted by Covid in 2020. He was Creative Director of Jujamcyn Theaters for three decades identifying and supervising new projects for the company's five theaters, including five of August Wilson's plays, *Angels in America* and several plays by David Henry Hwang including *M. Butterfly*, as well as many musicals. His book *The Secret Life of the American Musical* was a New York Times bestseller and his acclaimed novel *Broadway Melody* was published in 2024. His new novel, *The Glass Eel* will be published in September. His new musical *Let the Good Times Roll* will have its premiere in August. He began his career playing steel-bodied National guitar behind Bonnie Raitt, Son House and The Pointer Sister; he is a Memphis-in-May Barbecue Judge.

LEAR DEBESSONET (*Encores! Artistic Director*) is a Tony-nominated director and the Artistic Director of Encores! Directing credits include *Ragtime* (City Center), *Once Upon a Mattress* (Broadway, Encores!), *Into the Woods* (Broadway, Encores!, National Tour), *Lionel Bart's Oliver!* (Encores!), *Annie Live!* (NBC), *A Midsummer Night's Dream* (Shakespeare in the Park), *The*

Odyssey (Public Theater), and *Good Person of Szechwan* (Public Theater/Foundry). She is the Founder of Public Works at The Public Theater, where she served as the Resident Director from 2012-2020, and the Founder and Co-Artistic Director of Arts for Everybody. She received the Drama League Founders Award and Best Director of a Musical 2023, Obie Award, Ammerman Award, Lilly Award, and multiple Drama Desk and OCC nominations.

CLINT RAMOS (*Encores! Producing Creative Director*) is a producer and designer. Prior to joining the Encores! leadership team, he was one of the principal designers for Encores! Off-Center, having designed 22 shows. He has designed over 200 plays, operas, musicals, films, and environments. Honors include a Tony award and six nominations, two Obie Awards including one for Sustained Achievement in Design, Drama Desk, three Lucille Lortels, two American Theatre Wing Henry Hewes, Helen Hayes, USA Fellowship, and Ani Ng Dangal Philippine Presidential Medals for the Arts. He is the Visual Director for Lincoln Center's Summer for the City. He sits on the American Theatre Wing advisory board and is one of the founders of Design Action, advocating for a more equitable landscape for American theater design. @clinramos

MARY-MITCHELL CAMPBELL (*Encores! Music Director*) has served as the music supervisor or director for many Broadway shows including *Some Like It Hot, The Prom, Mean Girls, Tuck Everlasting, Finding Neverland, Big Fish, The Addams Family, Company, and Sweeney Todd*. She has conducted the Chicago Symphony, the Cincinnati Symphony, the Dallas Symphony, the Nashville Symphony, and was recently named an Imagination Artist for the Colorado Symphony. Campbell is passionate about arts education and access to arts education for marginalized communities. She is the Founder of Arts Ignite (artsignite.org) which recruits and trains high-level artists to teach young people health education and life skills through the arts. She is very active in Maestra (maestramusic.org)



and MUSE - Musicians United for Social Equity.
Museonline.org

JENNY GERSTEN (*VP & Producer, Musical Theater*) also serves as Line Producer for the *Beetlejuice* National Tour and with Half Zip Productions was one of the partners for City Center's production of *Once Upon a Mattress* on Broadway (also produced cast album). Previously she produced Alex Edelman's acclaimed *Just For Us* on Broadway, the Off Broadway "pie shop" production of *Sweeney Todd*, and Gavin Creel's musical, *Walk on Through* with MCC. Upcoming: *Downstate*. Formerly the Artistic Director of the Williamstown Theatre Festival, Executive Director of Friends of the High Line, Associate Producer of The Public Theater, and Creative Producer for Virgin Voyages.

MICHAEL S. ROSENBERG (*President & CEO*) has a long and distinguished career of leading performing arts institutions to nurture artists, expand audiences, and engage communities. Beginning with Drama Dept. (the Greenwich Village artist collective he co-founded in the '90s) and carrying through to the present, he has helped develop works by playwrights, songwriters, choreographers, directors, authors, designers, visual artists, and students. As Managing Director of La Jolla Playhouse, Rosenberg worked with Artistic Director Christopher Ashley and the staff to oversee the development and production of a host of acclaimed productions, many of which transferred to Broadway, Off-Broadway, and the West End—including the international smash hit *Come from Away*. More recently, as Managing Director of McCarter Theatre Center, Rosenberg was part of the evolution of the historic theater, expanding programming to include family-friendly performances and multidisciplinary events. His work in building diversity, equity, and inclusion encompasses artists, audiences, and administrators alike.

NEW YORK CITY CENTER has played a defining role in the cultural life of the city since 1943. The distinctive Neo-Moorish building was founded by Mayor Fiorello La Guardia as Manhattan's first performing arts center with the mission of making the best in theater, dance, and music accessible to all audiences. This commitment continues today through celebrated dance and musical theater series like the Fall for Dance Festival and the Tony-honored Encores! series; the annual season by Principal Dance Company Alvin Ailey American Dance Theater; and the artist-curated Artists at the Center series. City Center welcomes audiences to experience internationally acclaimed artists on the same stage where legends made their mark. Dedicated to a culture built on the values of curiosity, collaboration, accessibility, and inclusivity, City Center's dynamic programming, art exhibitions, and studio events are complemented by education and community engagement programs that bring the performing arts to thousands of New York City students, teachers, and families every year.



NEW YORK CITY CENTER STAFF

President & CEO..... Michael S. Rosenberg
VP & Producer, Musical Theater Jenny Gersten
VP & COO..... Julie Mason Groob
VP, Education & Community Engagement..... Tia Powell Harris
VP & Artistic Director, Dance Stanford Makishi
VP, Marketing & Communications Molly Melay
VP & CFO Susan Neiman
VP, Development Naomi Weinstock
Executive Assistant Sean Segerstrom

MUSICAL THEATER PROGRAMMING

Artistic Director, Encores! Lear deBessonet
Music Director, Encores! Mary-Mitchell Campbell
Producing Creative Director, Encores!..... Clint Ramos
Director of Music Administration & Score Restoration.... Josh Clayton
Creative Advisor Jeanine Tesori

DANCE PROGRAMMING

Associate Director, Dance Programming..... Cathy Eilers
Coordinator, Dance Programming..... Mia Silvestri
Dance Programming Apprentice..... Micalaelna Carter

GENERAL MANAGEMENT

General Manager..... Jessica Perlmeter Cochrane
Associate General Manager Amy Eingold
Artists Services & Company Manager..... Elmes Gomez
General Management Assistant Beth Slade

PRODUCTION

Director of Production Julie Shelton-Grimshaw
Technical Director Tim Thistleton
Associate Production Manager Jack Rhea
Assistant Technical Director Resident Meredith Spencer

EDUCATION & COMMUNITY ENGAGEMENT

Director of Planning & Operations, Education.....Seth Laidlaw
Senior Manager, Career Pathways &
Community Engagement.....Sarah Kutnowsky
Senior Diversity, Equity &
Inclusion Manager..... Loureannie Reynoso-Augustus
Education Manager, School Programs..... Shaleah Adkisson
Community Engagement Associate..... Jordan Powell
Education & Community
Engagement Apprentice..... Christian Hernandez Barragan
Teaching Artists Gisele Assi, Avital Asuleen, Manon Bal,
Natallia Basava, Xianix Barrera, Jason Belanger, Shavey Brown,
Maya de Silva Chafe, Juana Cala, Diana Crum, Dawn DiPasquale,
Olyda Espinal, Niani Feelings, Jacob Hoffman, Taylor Jackson,
Glenda Sol Koeraus, Nami Kagami, Zack Krajnyak, Phoenix Lin,
Columbine Macher, Adam Magnacca, Tiffany Mellard, Angelika
Menendez, Maxine Montilus, Jill Moody, Molly O'Steen, Laura
Peralta, Taite Pierson, Camryn Rose Pillay, Victoria Preisman,
Laura Reaper, Arielle Rosales, Alejandro Senior, Erica Schweppe,
Christina "CocoMotion" Smith, Kaitlyn Louise Smith, Patrick
Thompson, Tony Williams II, Yloy Ybarra, Joshua Zacher

AUDIENCE ENGAGEMENT

Director of Audience Engagement & SalesThomas Mygatt
Customer Care Associate Manager Naomi Warner
Customer Care Associates Erin Finnigan McCarthy,
Daniel George, Ashley Vasquez

DEVELOPMENT

Director of Development..... Heather Gallagher
Director of Individual Giving..... Jessica McEwen
Director of Special Events & Development Operations...Susan Strebel
Director of Leadership & Planned GiftsJoe Valone

Associate Director of Institutional & Major Gifts .. William Gfeller
Assistant Director of Individual GivingBrittney Woolley
Senior Manager of Donor InformationIvan Huang
Membership Manager..... Theresa Regan
Patron Services and Special Events Manager Randall C. Simmons
Individual Giving Assistant..... Jena Hinton
Research Assistant.....Matt Sanger
Institutional Giving AssistantNatalie Wykle
Development Apprentice..... Destinee Bates

FACILITIES

Director of Facilities & Capital Planning Jay Dority
Facilities Coordinator..... Krystal M. Ramroop

FINANCE

Controller.....Alexander Frenkel
Payroll & Benefits Manager Quin Bommer
Finance Manager Jerry Chan
Finance Apprentice Simranjeet Kaur

HUMAN RESOURCES

Director of Human Resources.....Michael Hartwyk
Human Resources CoordinatorMelanie Griffiths

INFORMATION TECHNOLOGY

Director of Information Technology Don Lavis
Desktop Support Specialist.....Rodney Morris
Tessitura Administrator David Hernandez

MARKETING & COMMUNICATIONS

Communications & Editorial Director Joe Guttridge
Director of Marketing Fernando Masterson
Website Manager & Video Producer Ben Miller
Senior Designer Jasmine Thorson
Communications Manager Sara Garcia
Marketing Manager..... Catherine Hunt
Editorial Manager Emily White
Social Media Manager Connor MacDowell
Marketing & Design Apprentice Elijah Labay

RENTALS & VENUE OPERATIONS

Director Rentals & Venue Operations.....Nadine Love
Rentals & Venue Operations Manager Alison Jaruzelski
Building Operations Manager Gabby Goldstein
Operations Assistants..... Maria Cortez,Rosa Mieses
Studio Assistants Maggie Creasman, Kat Garcia

STAFF FOR LOVE LIFE

Production Stage Manager..... Michael McGoff
Stage Manager Joanne Pan
Assistant Stage Manager Christopher Kee Anaya-Gorman
Production Assistant Carolina Arboleda
Casting THE TELSEY OFFICE, Destiny Lilly, CSA
Crysilyn Childs, Cesar Mendoza
Original 2020 Casting ARC | Mark Brandon, CSA
& Jarrett Reiche
Part of RWS Global
Sensitivity Specialist Ann James
Fight Director Rick Sordelet
Associate Director Sara Brians
Musical Theater Directing Assistantship, a Partnership between
New York City Center & The Drama League
Nathaniel P. Claridad
Assistant Director, Harold Prince/Kurt Weill Directing Fellow
Emma Cavage
Dramaturg, Harold Prince/Kurt Weill Directing Fellow.....
Noam Shapiro
Associate Choreographer Brandon Bieber
Ann Reinking Encores! Choreography FellowKhali Sykes

NEW YORK CITY CENTER

OVER 80 YEARS AT THE CENTER OF THE ARTS



Associate Music Director David Hancock Turner
 Associate Scenic Designer Daniel Allen
 Associate Costume Designer Somie Pak
 Associate Lighting Designer Wheeler Moon
 Lighting Design Assistant Kelly Martin
 Associate Hair & Wig Designer Tony Lauro
 Magic & Illusions Assistant Daniel Weissglass
 Guardian Felicia Velasco
 Wardrobe Supervisor Gina Loidice-Montes
 Assistant Wardrobe Supervisor Mia Mooney, Stephanie Sleeper
 Hair Supervisor Danny Romo
 Assistant Hair Supervision Jake Robson
 Costume Shopper Elise Wesley
 Costume Coordinator Mireya Velazquez
 Dresser Matthew Gregg
 Properties Coordinator Ellie Hart Brown
 Properties Consultant Andrew Diaz
 Rehearsal Pianists Mark Campbell Mitchell, Evan Rees
 Moving Lighting Programmer Liam Corley
 Sound Mixer Elizabeth Coleman
 Children's Studio Teachers Provided by On Location Education
 Medical Services The Samuel J. Friedman
 Health Center for the Performing Arts
 Photographer Joan Marcus
 Group Sales Broadway Inbound (866) 302-0995
 www.broadwayinbound.com

Isabella Fatigati, Ryan Frisinger, Kat Sloan Garcia, Mackenna Goodrich, Madeline Heeney, Hilarie Perla-Spelman, Alexandra Rogers, Rhiannon Ross, Rue Snider, Jo Wiegandt
 Building Engineers Brianna Johnson
 Cleaners / Porters / Matrons Cady Aidara, Carlos Esquea, Jesse Farrell, Mario Garcia, Mario Garcia Jr., Mark Goodrich, Kenia Guterrez, Tiffany Hall, Rameeka Hinton, Susana Jadan, Joseph Johnson, Angela Lucas, Leandro Pena, Dignora Perez, Olivera Polovina, Cathy Rivera, Juan Rodriguez, Leonor Sanmartin, Matthew Simpson, Dalia Villamar, Annleatha Williams

OUTSIDE SERVICES

Legal Counsel Kauff McGuire & Margolis LLP,
 Shelby A. Silverman, Edward B. Lieber, Marjorie B. Kulak,
 Andrew C. Kurland
 Security Mulligan Security Corp
 Certified Public Accountants Lutz & Carr, Fred Martens, CPA
 Insurance Brokers Dewitt Stern Group
 Lobby Refreshments Sweet Hospitality Group
 Sweethospitality.com

DIRECTORY OF THEATER SERVICES

OFFICES: 212.247.0430, Mon–Fri, 10am–6pm
 Security Desk, Lost & Found

For tickets and performance info, email us at
 info@NYCityCenter.org or call 212.581.1212
 Mon – Sat Noon – 8pm, Sun Noon – 7:30pm
 NYCityCenter.org

MAINSTAGE SERVICES

BARS: Orch., Grand Tier level
 CHECK ROOM, BOUTIQUE: Orch., Grand Tier level
 RESTROOMS: every level
 ELEVATORS: East and West sides of building

Gender diversity is welcome at New York City Center.
 Please use the restroom that best aligns with your
 personal gender identity or expression.

New York City Center is accessible to people with
 disabilities and has a hearing augmentation system.
 See the House Manager for assistance.

Resuscitation masks and latex gloves are available at the House
 Manager's office. New York City Center is a heart safe facility.

Visit NYCityCenter.org/PlanYourVisit for our
 latest health, safety, and ticket policies.

CREDITS

Show art by Ben Wiseman
 Additional lighting equipment:
 Additional lighting and sound equipment: PRG

SPECIAL THANKS

Kim Kowalke, Liza Lerner, Jenny Lerner, Susan Birkenhead,
 Bradley Rogers, TDF Costume Collection, Liz Ramos, Adam Beskind,
 Nathan Beary Loughstein, Dave Stein, Brady Sansone, Leila Bershad,
 Kate Brugger, Audra Bryant, Charli Bush, Becca Carter Freeman,
 Felipe Cristiano Rodriguez, Jenna Giordano, Grace Goble, Livvie
 Goble, Taylor Gordon, Sam Hoffman, Domanick Anton Hubbard, Ayana
 Kionaas, Jakob Martinez Cooper, Cole Mathewson, Thomas McFerran,
 Mallorie Mendoza, Nick Meyers, Kelsey Myron Cauthen, Frankie Otis,
 Bridget Perrotta, Sam Regeuros, Jackie Romankow, Ben Templeton,
 AJ Welker, Haoyi Wen

NEW YORK CITY CENTER STAFF FOR MAINSTAGE

House Manager Caroline Conoly
 Box Office Treasurer John Toguville
 Head Usher Jennifer Lozito
 Head Carpenter Gerry Griffin
 Head Properties Justin Malone
 Head Electrician Evan Vorono
 Assistant Chief Engineer Joel Morales
 Head Porter Carlos Bierd
 Assistant House Manager Annie Willis
 First Assistant Treasurer Jon Ferreira
 Assistant Treasurers Emma Bonis, Andrew Chen
 Assistant Head Usher Lina Mejia
 Assistant Head Carpenter Trey McWilliams
 Assistant Head Properties Greg Gould
 Assistant Head Electrician Curtis Reik
 Soundperson Elizabeth Coleman
 Flyperson Mike Giordano
 Ticket Takers / Directors / Ushers Haydee Alba, Steven Alba,
 Savion Diaz, Jennie Encarnacion, Rodney Grayson, Allen
 Jimenez, Fatou, Manjang, Timothy Medina, Miles Norton, Jared
 Pachetsky, Jerry Rivera, Lohaiza Saladin,
 Nadine Smalls, Fanta Toure, Angelina White, Mary Zeidler
 Guest Reps Cameron Aragon, Stephanie Armitage,
 Delanie Ayers, Tom Bagley-Vas, Hayley Barnes, Beck Farris,

We acknowledge that the land on which New York City Center and its theaters stand was forcibly taken from the Munsee Lenape tribe. We respectfully honor and acknowledge all Indigenous communities—past, present, and future—for their essential and ongoing connections to this land.



THE ACTORS AND STAGE MANAGERS EMPLOYED IN THIS PRODUCTION ARE MEMBERS OF ACTORS' EQUITY ASSOCIATION, THE UNION OF PROFESSIONAL ACTORS AND STAGE MANAGERS IN THE UNITED STATES.



The musicians employed in this production are members of the Associated Musicians of Greater New York, Local 802 of the American Federation of Musicians.



The Director and Choreographer are members of the STAGE DIRECTORS AND CHOREOGRAPHERS SOCIETY, a national theatrical labor union.



The Press Agents, Company and House Managers employed in this production are represented by the Association of Theatrical Press Agents & Managers.



Backstage and Front of the House Employees are represented by the International Alliance of Theatrical Stage Employees (or I.A.T.S.E.).



United Scenic Artists, Local USA 829 of the IATSE
 is the union representing
 scenic, costume, lighting, sound and projection designers in Live Performance

ANY VIDEO AND/OR RECORDING OF THIS PRODUCTION IS STRICTLY PROHIBITED.

NEW YORK CITY CENTER

OVER 80 YEARS AT THE CENTER OF THE ARTS



New York City Center Board of Directors

Richard E. Witten

Chair

Michael S. Rosenberg

President & CEO

Patrick Crosetto

Julie Abrams Leff

Erana M. Stennett

Vice Chairs

Raymond A. Lamontagne

Chair Emeritus

Ayodele Casel

Theodore S. Chapin

Victoria Clark

Stuart H. Coleman

Deborah Goodman Davis

Harris Diamond

Jennifer Grazel

David Hallberg

Diane Hirsch

Sarah James Irby

Deirdre Latour

Robie Livingstone

Jeanette W. Loeb

Nancy S. MacMillan

Susan Mindell

Kelli O'Hara

Stacy Polley

Tracy Elise Poole

Carl Quintanilla

Akila Raman

Joanna Sanders

Paul Spivey

Joseph S. Steinberg

Elinor Ruth Tatum

Elizabeth H. Witten

Damian Woetzel

Barbara Zalaznick

Emeriti Council

John Philip Falk

Richard A. Goldstein

Perry B. Granoff

Elizabeth Harpel Kehler

Mark Kingdon

Stacey Mindich

Ira M. Resnick

Pablo J. Salame

Barry F. Schwartz

Frederic M. Seegal

Nicole Seligman

Alfred J. Shuman

Anne Strickland Squadron

Alan G. Weiler

Dolores D. Wharton

Judy Wilpon

Joanne Woodward

Merryl S. Zegar

Ex-Officio

The Honorable Eric L. Adams, *Mayor, City of New York*

Sarah BJ Sung, *Mayoral Designee*

Laurie Cumbo, *Commissioner, New York City Department of Cultural Affairs*

The Honorable Brad Lander, *Comptroller, City of New York*

Jessica Lappin, *Comptroller's Designee*

Public Support

New York City Center, created and owned by the City of New York, is very grateful for the support of the following public agencies and officials:

New York City Council Member Keith Powers

New York City Council Member Gale A. Brewer

New York City Department of Cultural Affairs

New York State Council on the Arts

New York State Education Department

New York State Assembly Member Helene E. Weinstein

Office of the Mayor

Shuttered Venue Operators Grant



Special Thanks to the 2024-2025 Season Program Funders

Arlene Shuler Artistic Innovation Fund

†Irwin Cohen
Stuart H. Coleman and Meryl Rosofsky
Patrick Crosetto and Benjamin Brudney
Elizabeth and Dean Kehler
Mark and Anla Cheng Kingdon
Jeanette W. Loeb
Nancy and Duncan MacMillan
Joyce F. Menschel
Akila Raman-Vaseghi and Ali Vaseghi
Jeremy T. Smith
Lisa and Richard Witten
Zegar Family Foundation

Artists at the Center | Sara Mearns

Lynne and Richard Pascualano Fund for Programming
and Education
Arlene Shuler Artistic Innovation Fund
Deborah and Charles Adelman
Stuart H. Coleman and Meryl Rosofsky
Judith-Ann Corrente
Marta Hefflin Foundation
Gary and Diane Hirsch
Virginia and Timothy Millhiser
Robert H. Palmer
Patricia Dugan Perlmuth
Stephen Kroll Reidy
Mr. and Mrs. Andrew Saul
The Shubert Foundation
Lisa and Richard Witten

Arts Access Fund

The Jerome L. Greene Foundation Fund in The New York
Community Trust
William and Dewey Edelman Charitable Trust
Blanchette Hooker Rockefeller Fund

Dorrance Dance | The Nutcracker Suite

Lynne and Richard Pascualano Fund for Programming
and Education
The Shubert Foundation
Marta Hefflin Foundation

Education and Community Engagement

Lynne and Richard Pascualano Fund for Programming
and Education
Bloomberg Philanthropies
Coach Foundation
William and Dewey Edelman Charitable Trust
The Jerome L. Greene Foundation Fund in The New York
Community Trust
Blanchette Hooker Rockefeller Fund
The Hearst Foundations
Julie and Paul Leff
The Peter Loeb Arts Education Endowment
RBC Foundation
The Ida and William Rosenthal Foundation
Arlene Shuler Artistic Innovation Fund
M&T Bank Charitable Foundation
Michael Tuch Foundation
New York State Assembly Member Helene Weinstein
and the New York State Education Department
Zegar Family Foundation

Encores!

Allen & Company
Bloomberg Philanthropies
Robbie Moray and Scott Dunn
Margot and John Ernst

Encores! (continued)

Marta Hefflin Foundation
The Giving Bee Family Foundation
Tom and Maren Hood
Bruce C. Horton
The Kaplen Brothers Fund
The Blanche and Irving Laurie Foundation
The Frederick Loewe Foundation
Stacey and Eric Mindich Fund for Musical Theater
Howard and Eleanor Morgan
Stacey Polley
Peter Talbert in honor of Ann Reinking
Daryl and Steven Roth
The Fan Fox and Leslie R. Samuels Foundation, Inc.
The SHS Foundation
The Shubert Foundation
Stephanie and Fred Shuman Fund for Encores!
Ted Snowdon Foundation
Joseph S. and Diane H. Steinberg Charitable Trust

Musical Theater Student Matinees

Judy Taub Gold
Carolyn Billinghurst and Carol Bresler
Deborah Goodman Davis
The Diane & Bruce Halle Foundation
RBC Foundation
Julie and Paul Leff
Jeanette W. Loeb
The Frederick Loewe Foundation
Akila Raman-Vaseghi and Ali Vaseghi
Kevin Ryan
Tiger Baron Foundation

Fall for Dance Festival

Jody and John Arnhold
Arnhold Foundation
Bloomberg Philanthropies
Perry and Marty Granoff
The Jerome L. Greene Foundation Fund in The New York
Community Trust
Marta Hefflin Foundation
Caroline Howard Hyman
Joyce F. Menschel
The National Endowment for the Arts
Consulate General of the Kingdom of the
Netherlands in New York
The Jerome Robbins Foundation
The Fan Fox and Leslie R. Samuels Foundation, Inc.
The Ted and Mary Jo Shen Charitable Gift Fund
The SHS Foundation
The Shubert Foundation
Denise Littlefield Sobel
Barbara and David Zalaznick

Twyla Tharp Dance Diamond Jubilee

Lynne and Richard Pascualano Fund for Programming
and Education
The Shubert Foundation
Marta Hefflin Foundation

New dance works at New York City Center

Virginia B. Toulmin Foundation
Arlene Shuler Artistic Innovation Fund

NEW YORK CITY CENTER

OVER 80 YEARS AT THE CENTER OF THE ARTS



Institutional Funders

New York City Center is grateful to the following corporate, foundation, and government partners who support our work onstage and across New York City. To learn more about institutional funding opportunities, contact Heather Gallagher, Director of Development, at HGallagher@NYCityCenter.org.

\$250,000 and over

City of New York
Bloomberg Philanthropies

The Shubert Foundation, Inc.

\$100,000 and over

The Jerome L. Greene Foundation Fund in
the New York Community Trust
Howard Gilman Foundation

RBC Foundation
The SHS Foundation
The Virginia B. Toulmin Foundation

\$50,000 and over

Allen & Company
The Frederick Loewe Foundation, Inc.
The Giving Bee Family Foundation
The Hearst Foundations
The Blanche and Irving Laurie Foundation

MacMillan Family Foundation
Henry and Lucy Moses Fund, Inc.
The National Endowment for the Arts
The Fan Fox and Leslie R. Samuels Foundation, Inc.

\$25,000 and over

The William and Dewey Edelman Charitable Trust
The Enoch Foundation
The Horace W. Goldsmith Foundation
Marta Heflin Foundation
Dubose & Dorothy Heyward Memorial Fund
The Kaplen Brothers Fund
Leon Levy Foundation

New York State Council on the Arts
New York State Education Department
Blanchette Hooker Rockefeller Fund
The Ted Snowdon Foundation
Kurt Weill Foundation for Music, Inc., New York, NY
Zegar Family Foundation

\$10,000 and over

AHB Foundation
The Thomas and Agnes Carvel Foundation
Con Edison Company of New York
Consulate General of The Kingdom of the
Netherlands in New York
The Gladys Kriebel Delmas Foundation
Dyson Foundation
Katzenberger Foundation

M&T Bank Charitable Foundation
Jerome Robbins Foundation, Inc.
The Ida and William Rosenthal Foundation, Inc.
Tiger Baron Foundation
The Scripps Family Fund for Education and the Arts
Laurie M. Tisch Illumination Fund
The Micheal Tuch Foundation

\$1,000 and over

James B. Boskey Memorial Foundation
The Cowles Charitable Trust
The Max and Victoria Dreyfus Foundation, Inc.
The Herman Goldman Foundation
Goldman Sachs

The Diane & Bruce Halle Foundation
Interpublic Group
The Cole Porter Musical and Literary Property Trusts
Québec Government Office in New York

New York City Center is a city-owned facility and is supported by funds from the New York City Department of Cultural Affairs in partnership with the New York City Council.

NYC Cultural Affairs



Council on the Arts

New York City Center is supported by the New York State Council on the Arts, Governor Kathy Hochul and the New York State Legislature.

NATIONAL ENDOWMENT THE **ARTS**
arts.gov

The Fall for Dance Festival is supported in part by the National Endowment for the Arts

NEW YORK CITY CENTER

OVER 80 YEARS AT THE CENTER OF THE ARTS



Major Gifts and Special Projects

New York City Center is grateful to the following individuals whose generous gifts provide vital support for our artistic, education and community engagement programs. To learn more about major giving opportunities, contact Naomi Weinstock, VP of Development, at NWeinstock@NYCityCenter.org.

\$250,000 and over

Jody and John Arnhold
Arnhold Foundation
Mr. and Mrs. Leonard Blavatnik
Mark and Anla Cheng Kingdon

Stacey and Eric Mindich
Lynne and Richard Pascualano
Denise Littlefield Sobel

Joseph S. and Diane H. Steinberg
Charitable Trust
Lisa and Richard Witten

\$100,000 and over

Stuart H. Coleman and Meryl Rosofsky
Perry and Marty Granoff
Nancy and Duncan MacMillan
Joyce F. Menschel

Stanley Newman and
Dr. Brian Rosenthal
Akila Raman-Vaseghi and Ali Vaseghi
Paula and Ira Resnick

Joanna and Steven Sanders
Peter Talbert in honor of Ann Reinking
Barbara and David Zalaznick
Anonymous (2)

\$50,000 and over

Patrick Crosetto and Benjamin Brudney
Deborah Goodman Davis and
Gerald R. Davis
Robbie Moray and Scott Dunn
Margot and John Ernst
Gary and Diane Hirsch

Thomas and Maren Hood
Caroline Howard Hyman
Julie and Paul Leff
Robie Livingstone
Jeanette W. Loeb
Eleanor and Howard Morgan

Stacy Polley
New York State Assembly Member
Helene E. Weinstein
Kevin Ryan

\$25,000 and over

Sandra Gluck
Bruce C. Horten
Michael Kors and Lance Le Pere

Deirdre and Rich Latour
Carl Quintanilla and Judy Chung
Stephen Kroll Reidy

Daryl and Steven Roth
Stephanie and Fred Shuman
Anonymous

City Center Patrons

New York City Center would like to thank the following individuals who generously support our work as members of our Patron program. Patrons receive personalized concierge service, access to house seats at any time for our sold-out shows and invitations to special events. To join, please email Patrons@NYCityCenter.org or call 212.763.1257.

\$15,000 and over

Marc and Evelyn Cherno
Miki and David Donoho
Susan Drury
Gregg Gelman and Joseph Hershberger
Larry Hirschhorn and Melissa Posen
Kathryn Keneally and Thomas Marshall
Heni Koenigsberg
Helen Kornblau/The Kornblau
Family Foundation
Lillian Kraemer
Richard J. Miller, Jr., Esq.
Susan Mindell and Katherine Wolf
Carol and Melvin Newman
In Loving Memory of Nancy Pfifferling
Tracy Elise Poole
Catherine A. Rein
Frances Resheske
Fiona Howe Rudin & Eric Rudin
Mr. and Mrs. Andrew Saul
Linda A. Willet
Diane Winter Sunshine
Barbara L. Zinman
Anonymous (4)

Deborah and Charles Adelman
Diana and Dick Beattie
Taffy Benjamin
Mrs. Roger Berlin
Elizabeth Bourque
Barbara and Gary Brandt
Frederic R. Coudert Foundation
Emme and Jonathan Deland
Amy and Harris Diamond
Carol Lippert Gray and
Harold Perlmutter
Kay and Bill Gurtin
Angela and William Haines
Joyce Hergenhan
Judith M. Hoffman
Leona Kern
Judith Kostman and †Charles Sternberg
Alexandra and Gregory Landegger
Dr. Frayda B. Lindemann
Mary Beth Maloney
Ellen F. Marcus
Leni and Peter May
Dana Niedzielska and Lukasz Niedzielski
Bonnie and Frank Pratt
Irene Shen
†Leslie shreve and James H. Miller

Springer Family Foundation
Amy and Rob Stavis
Gavin Vallance
Johanna Weber
Anonymous

\$5,000 and over

Gloria and Bert Abrams
Karen and Ed Adler
Louis Antonelli
Edwin Bacher
Jodi and Craig Balsam
Wendy and Alexander Bazelow
Steffi Berne
Anita Bitton and Peter Mensch
Claudia Bjerre and Andrea Senich
Bill Borrelle and John Hearn
Ted and JoAnna Chapin
Mindy Cohen and David Bershad
Cheryl Cohen Effron and Blair Effron
Judith-Ann Corrente
Amy Ellison and
Trudy Sanders Reece
Michael L. Emmel
Wendy Erb
Linda and Martin Fell

\$10,000 and over

Ben Ablon

NEW YORK CITY CENTER

OVER 80 YEARS AT THE CENTER OF THE ARTS



\$5,000 and over (continued)

Rachel Fleishman and Paul Andrejkovics
Sandi Foxx-Jones
Barbara A. Gallay
Rick Garman
Bernice and Gary Garson
Barbara and Michael Gartner
Margie Goldsmith
Lisa Piazza and David Golub
Kim and Mason Granger
Joan and Charles Gross
Michael Grover and Nunzio Lupo
Michael and Sherry Guthrie
Debbie & Bob Guy
Glenn Gundersen
Marlene Hess and James D. Zirin
Diane and Ken Hipkins
Fred Hochberg and Tom Healy
Susan E. Hochberg
Sally B. Huxley
Tina Jiang
Sharon Karmazin
Elizabeth Keeley
David A. Kernahan
Judi and Douglas Krupp
James Kuerschner & Jonathan Kratz
†Dr. and Mrs. Martin Leshner
Mrs. Wilbur A. Levin
Jenny Linton
Jayne Lipman and Bob Goodman
Alan Lorber and Bonnie Wolpe
Kevin Lyle and Renee Chatelain
The Malkin Fund
Richard and Ronay Menschel
Ruth T. Nelkin
Christina Pena
In memory of William A. Perlmuth
from Patricia Dugan Perlmuth
Matthew Christopher Pietras
Rajika and Anupam Puri
Denice H. Rein
Susan and Thomas Roeder
Susan and Elihu Rose
Jay B. Rosenberg
Morwin Schmookler
Michael Sennott
Jordan and Daniel Smith
David A. Sokol
Erana Stennett
Jolyon Stern
Jane and R.L. Stine
Maryann Sudo
Alexa Davidson Suskin and Marc Suskin
Anthony V. Thompson
Aaron Tievsky
Diane and Tom Tuft
Beth M. Uffner
Julia Vitullo-Martin
Svetlana and Herbert Wachtell
Doreen and Martin Weisfuse
Gary Wendlandt
Barbara Whitman
Vanessa and David Wise

Leatrice Wolf
Jane A. Zimmy
Anonymous (2)

\$2,500 and over

Vicki and William Abrams
Andy Abowitz and Michael Levin
Alyson K. Adler and William H. Green
Rachel Adler and Adam Zalisk
Dr. Eloise Aita and Ms. Linda Aragona
Christine Amorossi
Billie and Peter Anker
Andrea V. Anson
Melinda Atwood
Ellen Auwarter
Susan Barbash and Eric Katz
Tracy Baron
Kathleen Begala
Karyn and Charles Bendit
Alice M. Berdan
Sandye Berger
Sheila Blank
Dr. Robin P. Hertz and Mr. Raymond Bragar
Carol Bresler
Edward A. Brill
Harold J. Brody
Dr. Ellen Brooks and Mr. Marshall M. Cohen
Susan and Jeff Campbell
Lisa and Dick Cashin
Marc Castle and Tom Keegan
Jerome and Pamela Charnizon
Greg Ciresi
Barbara and Rodgin Cohen
Stuart M. Cohen
Stephanie and BJ Colaric
Coppelia Dancewear of Spring Lake, NJ
Amy and Richard Corn
John Corrado
Carol and Tom Creel
Paul and Caroline Cronson
Timothy Curtis
Danziger Family Fund at The Chicago Community Foundation
Irene Rosner David, in memory of Dr. Raphael David
Lisa-Karyn & Larry M. Davidoff
Merrie L. Davis
Sean Davis and Patrick Carter
Kevin Dean
Jamie deRoy
David C. Dierwechter and Marcia Stoner
Julia DiNapoli
Elizabeth Eagleson
William D. Eggers
Suzan Ehrman
Amy Engel and Michael Citron
Margee and John Falk
Nancy and Jerry Falk
Terry A. Fassburg
Marge Feder
Sheri and Marc Feigen

David Fein and Elizabeth Oestreich
Jay Fialkoff
Jeff Fleishacker
Linda & Mark Florin
Jill and Michael Franco
John Freund and Linda Grais
Dino Fusco and Anita Pamintuan Fusco
Dr. Thomas M. Fynan
Barrie Gillies and William Drummy, Jr.
Kiki and David Gindler
James and Wendy Gold
Gerry and Irwin Goldberg
Margaret L. Goodman
Ann Gottlieb
Gregory M. Grazevich and Maureen M. Crough
Eileen and George Greene
Mary Pender Greene
Mark Greenwald
Ken Greiner
Christy Guan
Jane Guggenheimer
Mr. Brian Hargrove
Kris and Kathy Heinzelman
Amanda and Ari Hoffman
Barbara Hoffman and Stewart Menking
Marisa Hormel
Bill Hutton
Sarah and Derek Irby
Betty S. lu
Susan Jannetta
Barry & Jennifer Jaruzelski
Wendy and Todd Jick
Robin A. Jones
Nancy and Neal Kaplan
Norman Katz
Jared and Andrea Kaye
Eric Kelhoffer
Thomas M. Kelly
Edythe Kenner Foundation
Sue and Paul Kilrain
Don Roy King
Jane Parsons Klein
Lisa Kohl and Ricardo Hornos
Abby Kohnstamm
Sandra and Eric Krasnoff
Ronald Krause
Barbara and Paul Krieger
Joe Lanteri
Riki Kane Larimer
Kate Lear and Jon LaPook
Gina Leonetti
Harmon and Eugene Leiman Foundation
Richard H. Levy and Lorraine Gallard
Gayle Litwin
David Livingstone
Margaret and Daniel Loeb
Patricia W. and Jesse Robert Lovejoy
Tia Lustig and Patrick Hurt
Richard Lynn and Joseph Evall
Jonna Mackin, Ph.D
Scott Mallalieu and Nathaniel Fuchs

NEW YORK CITY CENTER

OVER 80 YEARS AT THE CENTER OF THE ARTS



\$2,500 and over (continued)

Susan and Morris Mark
Stuart and Vicki Marwell
Eileen Marzola
Thomas Mazza
Mary K. McGregor and Eric H. Schultz
Ms. Anne McIlvaine
Israel Meir and Steve Rivera
Meryl and Robert Meltzer
Keith Meritz and David Hurst
Betsy S. Michel
Richard and Merle Milder
Joanna and Larry Miller
Virginia and Timothy Millhiser
Richard and Marcia Mishaan
Deborah Mullin and John Chatzky
Stephen Murphy
David Murray
Joy and Allan Nachman
Sheila Nevins
Stephen Novick
Brigid O'Reilly
Ellen F. Oelsner
Howard Oestreich
John Orberg
Lisa Orberg
Robert Osmond and Hope Pordy
Kathryn Overby
Kimberly Palermo
Robert H. Palmer
F. Richard Pappas
Adam Parrish
Tammany Patrick
Tim Peierls
Perakis Family
Dawn Pohl
Michael Robin and Amy Chu
Dr. Allan Rubenstein and
Ms. Carole Postal
Nicole and George Postolos

Dr. Robert Press
Gail Propp
Reade St. Productions
Andrea Reiser
Bathsheva Rifkin and
Howard S. Hochster, M.D.
Heidi and Allen Roberts
Sally Rocker and Christopher Paci
John Roemer
Laura and Gerald Rosberg
Benjamin and Donna Rosen
Michael S. Rosenberg
Fran and Eric Rosenfeld
Dr. Leonard J. Rubin
Bonnie Sacerdote
Joshua Safran
Mr. Jeffrey Sagansky and
Ms. Christy Welker
Joanne Sage
Bruce Sales and Lisa Conroy
Christie C. Salomon
Dorothy and Peter Samuels
The Lawrence and Carol Saper Fund
Irving Scher and Amy Katz
Stacy Schiff, In Memory of
Seymour "Red" Press
Peggy F. Schmitt
Fran Schulman
Robert Schulman
Mr. and Mrs. Robert W. Scott
Joyce and Eric Segal
Michael Sekus and Bianca Russo
Frank Shanbacker and Bruce Klinger
Adrienne and Avi Shapira
Sam and Jessie Shapiro
Goldie and John Siffert
Adam Sikora and Douglas Lancet
Jack Silver
Mr. and Mrs. Steven D. Singer

Nancy A. Brown and Scott F. Smith
Kathy Speer and Terry Grossman
John Sorkin and Jessica Jacobson
Sydney and Jonathan Stern
Linda B. Stocknoff
Jeanette Tabb
David J. Tananbaum
Barbara Tarmy and Gary Fradin
Patsy and Jeff Tarr
Elinor Tatum
Keith Taylor
Brenda Tobias
Jesse and Marissa Treu
Frances Tsou
Kara Unterberg
Carlos Victoria
Mr. and Mrs. David Viniar
Karen Ann Wagner and
Jason Fallor, MD
Cynthia Wainwright and Stephen Berger
Frederick E. Wallach
Linda Walton
Rita Warner
Lee and Judith Wasserman
Marshall Watson and Paul Sparks
Marcia D. Weber
Evelene Wechsler
Kate and Seymour Weingarten
Debbie Weiser
Yiquan Wen
Anita and Byron Wien
Mary and John Wight
Mary Beth and Alan Wilmit
Jessica Winer
Richard Winkler
Barbara Wybraniec
George York
Nadia Zilkha
Anonymous (4)

Friends of City Center

New York City Center would like to thank the following individuals that help us do what ticket revenue alone cannot – bring the best of the performing arts to New York audiences all year long. Friends of City Center enjoy pre-sale access and invitations to rehearsals for our year-round programming. To join Friends of City Center, please email Membership@NYCityCenter.org or call 212.763.1206.

\$1,500 and over

Howard Alter
Margot Astrachan Production
Hayden Baker
Ryan Berkoff
Deanna Bittker
Lynnel Garbedian and Gene Bloch
Carol Blum
In Memory of Lester Bowman
Carrie and Timothy Buchman
Mr. and Mrs. Herbert Camp
Donna Case
Catherine Dault
Barbara M. Deacon
Neil and Patricia Eigen
Shachar Feldman and Akira Ozawa
Barbara Freitag
Dale Glasser

I. Michael Goodman & Judith Uman
Judith and George Graff
Don and Tosia Gringer
Susan and Richard Hoddeson
George Iadarola and
Michael Guarnieri
Gregory and Zainab Jensen
Rita J. and Stanley H.
Kaplan Family Foundation, Inc.
Karen Johnston
Michael S. Kaufman
Karen Kennedy
Elizabeth King
Katherine Kovner
Susan and Richard Kraner
Scott Krawitz
Margaret Lee

Terry and Robert Lindsay
Steven Lipin
Nancy Lutkisch
Alan Mark
Michael McPherson and John Adams
Henry Munoz III
Ruth Nerken
Mr. David Norton
and Dr. Henry Flax
Lee Parks
Katherine Roeder
Donald W. Roeseke Jr.
Lori Rotskoff Canter
Jerry Saliman and Raymond Vallejo
Jac Scheiner
James Scully
Colleen Shields

NEW YORK CITY CENTER

OVER 80 YEARS AT THE CENTER OF THE ARTS



\$1,500 and over (continued)

Laura J. Sloate
Janet and Gil Spitzer
Margaret Stern
Katherine Upchurch
Eleanor and Mark Wolfish
Karen and Ron Wertheimer
Mr. Bernard Whitman
Julia A. Ziercher

Jennifer Dorre
Melissa L. Elstein and
Eric Katzman
Jordan Fox
Madalyn and Stephen Freidberg
Barbara Germack
Robert Goldfarb
Joan Greenberg
Keith Griesing
Jill Herman
Daniel Kramer
Barbara Kravitz
Emily Kuo
Ellen G. Levine
Lynn Mandel
Barbara Manning
Jonathan May

Sam Merrin
John L. Metz
Wayne and Barbara Miller
David Montague
Javier Morgado
Roberta Moutal
Dorothy E. Reid
Dr. Barbara Ritchin
Dr. Esther H. Rose
Isabella Samuels
Patricia Schoenfeld
Eric Schwartz
Philip J. Shuman
Paul Spivey and Evelyn Gonzalez
Linda Wallberg

\$1,000 and over

Marcella Allen
James and Nancy Barton
Maury Bohan
Robert and Carol Braun
Lydia Callaghan
Dr. Donna M. Chirico
Shawn Dell

Fiorello La Guardia Society

New York City Center is pleased to recognize the members of the Fiorello La Guardia Society, a group of individuals who have included City Center in their long-range financial and estate plans. For more information, please email Joseph Valone, Director of Leadership and Planned Gifts, at JValone@NYCityCenter.org or call 212.763.1296.

Steffi and †Robert Berne
Claudia Bjerre and Andrea Senich
†Luigi Caiola
Patrick Crosetto
and Benjamin Brudney
Harry Dedio
Amy and Harris Diamond
Susan Drury
Adrienne Frosch
Estate Of Joy P. Gilmont

Linda and Richard Goldstein
Michael Grover and Nunzio Lupo
Tom King
Ronald Krause
†Dr. and Mrs. Martin Leshner
Regina Linder and Leah Trachten
Tina Y. Liu
Stacey and Eric Mindich
Martin Riskin
Michael S. Rosenberg

Steven Schmidt
Anne Strickland Squadron
Brenda Tobias
Jack Viertel
Elaine and Alan Weiler
Adam Weisler
Dolores D. Wharton
Linda A. Willett
Lisa and Richard Witten

City Center Circle

City Center Circle is a vibrant group of young professionals (40 and under) who are passionate about the performing arts and enjoy socializing and networking with like-minded peers. For more information, please email Circle@NYCityCenter.org or call 212.763.1206.

Natalie Affinito
Kevin Barba-Hill
Brian Bizier
Andrea Brown
Jun and Matthew Brumberg
Ted Carey and Kyra Toomre
Speight and Eliza Carr
Kimberly Chao
Ryan Christopher and
Cory Stephens
Lillian Kohn Clair
Jackelyn Cooper
Dirrane Cove
Isabella Cusano
Lucy DiBenedetto
Michael DiMattessa
Caroline Dunn
Emily Dunn

Kari Ergmann
Jaryd Farcon
Patrick Galvin and
Praveen Maddela
Mark A. Garner
Chris Gaun
Swapna Ghanta
Sarah Glaser
Jennifer Golani
Alexandra Harper
Emma Hood
Ryan Kinkade
Stark Kirby
Sarah Kupferman
Amanda Lee
Suzy Leff
Sari Lerner
Matthew Maycock

Katrina McCann
Mandy Menaker
Scott Moerdler
Zachariah Mohammed
Kyle Moore
Victoria Myers
Katherine Onyshko
Angela Patmon
James Park
Adam and Al Paz-Yener
Mariel Pearl
Max Renaerts and
Danny Navidad
Jessica Pomeroy
Jacob Romanoski and
Jeff Bobick
Allyson Rome
Jamie Rosen

Hannah Rosenberg
Noelle Roy
Casey Ryan
David Sabshon and
Kevin Bender
Lauren Scott
Emily Shearburn Weber
Matt Slider and
Tessa Torrente
Gabiella Sotelo
Dale Sprayregen
J.J. Stranko
Rachel Maria Stuart
William Tonetti
Marc Viscardi
Julie Wald
Yoni Weiss
Skye Wilson

†: In Memoriam

Listing updated as of March 14, 2025



NEW YORK CITY CENTER
Preferred Dining Partner

NEW YORK CITY CENTER MEMBERSHIP

**BE
FIRST**



**From \$100
FRIENDS**

Friends of City Center enjoy advance access to tickets, invitations to dress rehearsals, and discounts at neighborhood businesses.



[NYCITYCENTER.ORG/SUPPORT](https://nycitycenter.org/support)

**BE
FRONT
AND
CENTER**



**From \$2,500
PATRONS**

Patrons enjoy access to the very **best seats in the house**—even for sold-out shows, a **VIP theater experience** including access to the private Shuman Patrons Lounge, and more.

NEW YORK CITY CENTER
ENCORES!

LOVE LIFE



**SCAN HERE FOR THE
ACCESSIBLE DIGITAL PROGRAM**

Sutton Foster in Encores! *Once Upon a Mattress*, Tiffany Mann in Encores! *Jelly's Last Jam*; photos by Joan Marcus