

NEW YORK CITY CENTER
ENCORES!

MACK & MABEL

Book by
MICHAEL STEWART

Music & Lyrics by
JERRY HERMAN

Revised Version by
FRANCINE PASCAL

Based on an idea by LEONARD SPIGELGASS

Featuring

MAJOR ATTAWAY MICHAEL BERRASSE LILLI COOPER BEN FANKHAUSER
JORDAN GELBER EVAN KASPRZAK RAYMOND J. LEE KEVIN LIGON
JANET NOH ALLEN LEWIS RICKMAN DOUGLAS SILLS ALEXANDRA SOCHA

ALEX JULIAN AQUILINO MATT BAUMAN MARIA BRIGGS JULIAN R. DECKER
SARA ESTY PAIGE FAURE HALEY FISH LESLIE DONNA FLESNER
GARETT HAWE LEAH HOROWITZ MATT MOISEY MADISON STRATTON
DIANA VADEN JACOB KEITH WATSON KRISTEN BETH WILLIAMS
JOY WOODS DARIUS WRIGHT RICHARD RIAZ YODER

Scenic Designer
ALLEN MOYER

Costume Designer
AMY CLARK

Lighting Designer
KEN BILLINGTON

Sound Designer
KAI HARADA

Music Coordinator
SEYMOUR RED PRESS

Original Orchestrations by
PHILIP J. LANG

Production Stage Manager
PETER HANSON

Casting by
BINDER CASTING
JAY BINDER, CSA & MARK BRANDON, CSA

Featuring
THE ENCORES! ORCHESTRA

Music Director
ROB BERMAN

Directed & Choreographed by
JOSH RHODES

Original New York production directed & choreographed by GOWER CHAMPION

Major support for Encores! is provided by
Stacey and Eric Mindich Fund for Musical Theater

Season Sponsors
Roz and Jerry Meyer The Shubert Foundation Stephanie and Fred Shuman Fund for Encores!

Additional support for *Mack & Mabel* is provided by
Margot and John Ernst Marta Hefflin Foundation Leo Shull Foundation for the Arts



MACK & MABEL

CAST OF CHARACTERS

(In Order of Appearance)

Eddie (Watchman)	KEVIN LIGON
Mack Sennett	DOUGLAS SILLS
Lottie Ames	LILLI COOPER
Freddy	EVAN KASPRZAK
Andy (Camera Man)	RAYMOND J. LEE
Frank Wyman	BEN FANKHAUSER
Ella	JANET NOH
Fatty Arbuckle	MAJOR ATTAWAY
Mabel Normand	ALEXANDRA SOCHA
Mr. Kessel	JORDAN GELBER
Mr. Bauman	ALLEN LEWIS RICKMAN
William Desmond Taylor	MICHAEL BERRESSE

THE ENSEMBLE

ALEX JULIAN AQUILINO MATT BAUMAN MARIA BRIGGS JULIAN R. DECKER
SARA ESTY PAIGE FAURE HALEY FISH LESLIE DONNA FLESNER
GARETT HAWE LEAH HOROWITZ MATT MOISEY MADISON STRATTON
DIANA VADEN JACOB KEITH WATSON KRISTEN BETH WILLIAMS JOY WOODS
DARIUS WRIGHT RICHARD RIAZ YODER

This production is being presented as a concert performance in which the actors
may be performing with their scripts in hand.

JOIN US ONLINE

@NYCITYCENTER     #MACKANDMABELNYCC



THE ENCORES! ORCHESTRA

Music Director and Conductor

Rob Berman

Associate Music Director

Danny Percefull

Assistant Music Director

Josh Clayton

Violins

Suzanne Ornstein (*concertmaster*)

Lorra Baylis

Mineko Yajima

Maura Giannini

Lisa Matricardi

Fritz Krakowski

Brian Fox

Lisa Tipton

Violas

Richard Brice

Shelley Holland-Moritz

Celli

Katherine Cherbas

Deborah Assael-Migliore

Bass

Richard Sarpola

Tuba

Marcus Rojas

Woodwinds

Todd Groves

David Young

Scott Shacter

John Winder

French Horn

Shelagh Abate

Trumpets

Don Downs

Glenn Drewes

Wayne du Maine

Trombone

Bruce Bonvissuto

Randy Andos

Drums

Ray Marchica

Percussion

Erik Charlston

Piano

David Gursky

Guitar/Banjo

Jay Berliner

New York City Center dedicates this performance to the memory of
Jerry Herman, who wrote the music and lyrics for *Mack & Mabel*.



MACK & MABEL

SYNOPSIS OF MUSICAL NUMBERS

ACT I

Scene 1: The Sennett Studios, 1938

Movies Were Movies Douglas Sills

Scene 2: The Brooklyn Studio, 1911

Look What Happened To Mabel Alexandra Socha and Men

Scene 3: Mack's Office, Brooklyn

Big Time Lilli Cooper and Company

Scene 4: En Route to California

I Won't Send Roses Douglas Sills

Reprise: I Won't Send Roses Alexandra Socha

Scene 5: Los Angeles, 1912

I Wanna Make the World Laugh Douglas Sills

Scene 6: On the Set

Reprise: I Wanna Make the World Laugh Douglas Sills and Company

Scene 7: The Orchid Room of the Hollywood Hotel, 1919

Wherever He Ain't Alexandra Socha

Scene 8: On the Set

Hundreds of Girls Douglas Sills and Company

ACT II

Entr'acte The Encores! Orchestra

Scene 9: Mack's New Office, 1923

Scene 10: Studio Early Next Morning

When Mabel Comes in the Room Ben Fankhauser and Company

Hit 'Em On the Head Douglas Sills, Major Attaway and Evan Kasprzak

Scene 11: A Pier, New York

Time Heals Everything Alexandra Socha

Scene 12: "Vitagraph Varieties of 1929" and the terrace of William Desmond Taylor's Home

Tap Your Troubles Away Lilli Cooper and Company

Scene 13: Mack's Office— then Mabel's Home

I Promise You a Happy Ending Douglas Sills

Scene 14: The Sennett Studio, 1930

NEW YORK CITY CENTER



Major Attaway



Michael Berresse



Lilli Cooper

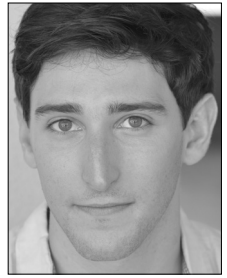

Ben Fankhauser



Jordan Gelber



Evan Kasprzak



Raymond J. Lee

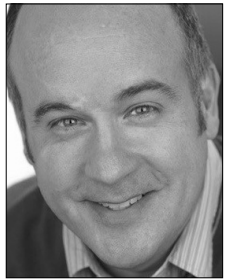

Kevin Ligon



Janet Noh



Allen Lewis Rickman



Douglas Sills



Alexandra Socha

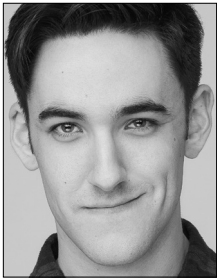

Alex Julian Aquilino



Matt Bauman



Maria Briggs

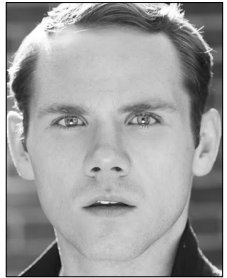

Julian R. Decker

NEW YORK CITY CENTER

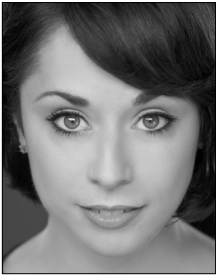

Sara Esty



Paige Faure



Haley Fish

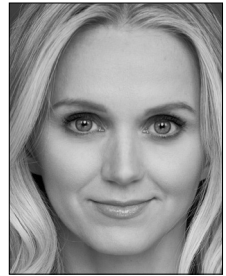

Leslie Donna Flesner

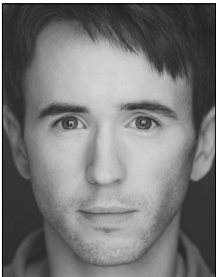

Garrett Hawe



Leah Horowitz

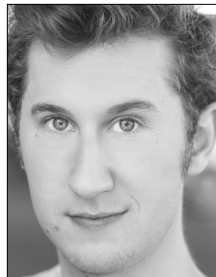

Matt Moisey



Madison Stratton



Diana Vaden

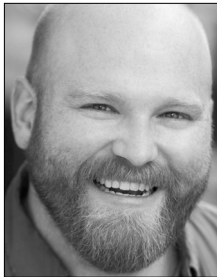

Jacob Keith Watson



Kristen Beth Williams

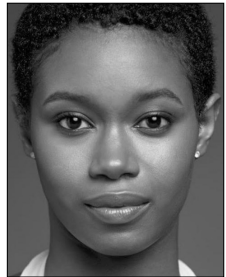

Joy Woods

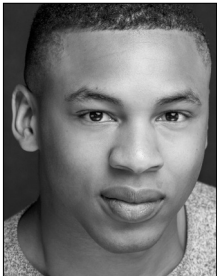

Darius Wright



Richard Riaz Yoder